

Het onderwijs op Aruba

1995 - 1996

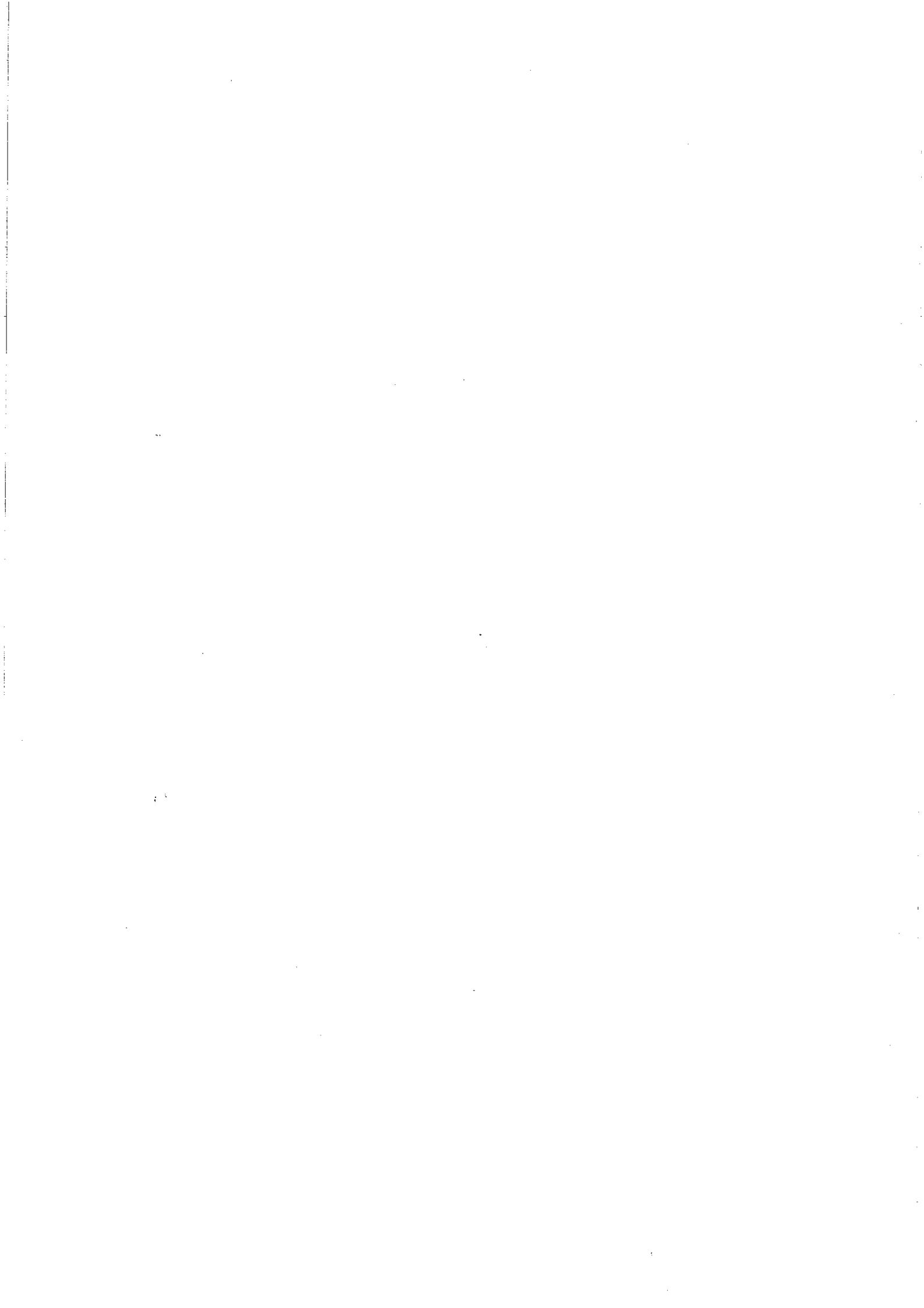

*Statistisch Jaarverslag
Samengesteld
door de Sektie Onderwijsstatistiek
Directie Onderwijs*



LIST OF TABLES

Part I: General Information.

- * Summary of the School System: Number of Schools, Numbers of Students, Number of Teachers, Full-time Equivalents and Student-Teacher Ratios (1a/b)
- * Enrolment by Age and Level of Education: Males (2), Females (3) and Total (4)
- * Age-specific Enrolment of Population by Level of Education: Males (2a), Females (3a) and Total (4a)
- * Enrolment by Level of Education, Language and Sex (5a/b)
- * Enrolment by Level of Education, Region and Sex (6a/b)

Part II: Students

- * Enrolment in Pre-Primary (Kindergarten) Education by Sex (7)
- * Enrolment in Primary Education by Grade and Sex (8a/b)
- * Enrolment in Special Education by Category of Handicapping Condition, Grade and Sex (8b)
- * Enrolment in Integrated Technical and Vocational Education by Stream, Grade and Sex (8c)
- * Enrolment in Lower Technical Education by Stream, Grade and Sex (9)
- * Enrolment in Lower Home Economics Education by Stream, Grade and Sex (10)
- * Enrolment in Lower Economic, Tourist Trades and Administrative Education by Grade and Sex (11)
- * Enrolment in Intermediate General Secondary Education by Grade and Sex (12)
- * Enrolment in Higher General Secondary Education and University Preparatory Education by Grade and Sex (13)
- * Enrolment at the Colegio Paso Sigur by Course, Grade and Sex (14)
- * Enrolment in Intermediate Technical Education by Course, Grade and Sex (15)
- * Enrolment in Intermediate Administrative Education by Course, Grade and Sex (16)
- * Repeaters by Level of Education, Grade and Sex (17a/b/c)
- * Enrolment by Age, Grade and Sex: Pre-Primary Education (18), Primary Education (19), Special Education, Mildly Retarded Students (20a), Special Education, Severely Retarded Students (20b), Integrated Technical and Vocational Education (21), Lower Technical Education (22), Lower Home Economics Education (23), Lower Economic, Tourist Trades and Administrative Education (24), Intermediate General Secondary Education (25), Higher General Secondary Education (26), Higher General Secondary Education, Experimental Upper Division (27), University Preparatory Education (28), Colegio Paso Sigur (29), Intermediate Technical Education (30) and Intermediate Administrative Education (31)
- * Flow of Students from Grade 6 of Primary Education to the Various Streams of Secondary Education (32)
- * Monthly Changes in the Number of Students by Level of Education (33)
- * Examinations: Results by Level of Education, Course and Sex (34a/b)

* Examinations: Results by Level of Education, Course and Subject: Lower Technical Education (35a/b), Lower Home Economics Education and Colegio Paso Sigur (36), Lower Economic, Tourist Trades and Administrative Education (37), Intermediate General Secondary Education (38), Higher General Secondary Education (38), University Preparatory Education (38), Intermediate Technical Education (39) and Intermediate Administrative Education (40)

Part III: Teachers

- * Number of Students, Classes and Teachers by Educational Institution (41a/b/c/d)
- * Number of Teachers by Level of Education and 1) Sex, 2) Marital Status and 3) Place of Birth (42)
- * Number of Teachers by Level of Education and Age (43)
- * Number of Teachers, Older than Fifty, by Level of Education and Age (44)
- * Number of Teachers by Level of Education and Qualification (45a/b/c/d/e/f)
- * De Facto Demand and Supply of Teachers by Level of Education(46)
- * Number of Periods per Week in (Post)Secondary Education Taught by Unqualified Teachers by Level of Education and Type of Subject (47a/b/c/d/e/f)
- * Absenteeism of Teachers by Level of Education, Sex and Age: Percentages (48)
- * Gross Monthly Salary of Teachers by Level of Education and Sex (49)

Part IV: Teacher Training College of Aruba (IPA)

- * Number of Students and Number of Faculty by Sex (50)
- * Number of Students by Grade/Year, Age and Sex (50)
- * Number of Faculty by Qualification, Place of Birth, Age and Position (Full-time vs. Part-time) (51)

Part V: University of Aruba

School of Law:

- * Number of Students by Department, Sex, Year in Which Placed and Year in Which First Admitted (52a)
- * Number of Students by Age and Sex (52a)
- * Number of Faculty by Sex, Qualification and Position (Full- time vs. Part-time) (52a/b)

School of Business Administration:

- * Number of Students by Department, Sex, Year in Which Placed and Year in Which First Admitted (53)
- * Number of Students by Age and Sex (53)
- * Number of Faculty by Sex, Qualification and Position (Full- time vs. Part-time) (53)

Part VI: Study Abroad

- * Number of Student Loans Granted by Field of Study, Degree Level and Country (54a/b)
- * Number of Scholarship Students, Grants & Loans, by Field of Study, Degree Level and Country (55a/b)

Part VII: Evening Courses, Government & Government-Aided

- * Number of Students and Teachers by Sex and Educational Institution (56)
- * Number of Students by Grade/Course and Sex (56)
- * Enrolment by Age, Grade and Sex: Intermediate General Secondary Education (57), Higher General Secondary Education (58) and Technical Education (59)
- * Examinations: Results by Level of Education, Course and Sex (60)

Part VIII: The Aruba Hotel School

- * Number of Students by Course, Grade and Sex (61)
- * Examinations: Results by Degree Level and Sex (61)
- * Number of Teachers by Sex and Qualification (61)
- * Enrolment by Age, Grade and Sex (62)

Part IX: Enseñansa pa Empleo

- * Number of Students by Course, Sex and Results (63)
- * Number of Instructors by Course and Sex (64)

Part X: Private Schools, Non Government-Aided

- * Number of Students and Teachers at the International School of Aruba (ISA) by Sex (65a)
- * Enrolment at the ISA by Grade and Sex (65a)
- * Number of Teachers at the ISA by Qualification, Place of Birth and Age (65a/b)
- * Enrolment at the ISA by Age, Grade and Sex (66a/b)
- * Number of Students at the Universidat di Aruba by Course and Sex (67)
- * Number of Teachers at the Universidat di Aruba by Sex and Qualification (67)
- * Number of Students and Teachers of the School of the Faith Revival Center Foundation (FRC) by Sex (68)
- * Enrolment at the FRC School by Grade and Sex (68)
- * Enrolment at the FRC School by Age, Grade and Sex (68)
- * Number of Teachers at the FRC School by Qualification, Place of Birth, Age and Position (Full-time vs. Part-time) (69)
- * Number of Students and Teachers of the School of the CombinA Foundation (70)
- * Enrolment at the CombinA School by Grade and Sex (70)
- * Enrolment at the CombinA School by Age, Grade and Sex (70)
- * Number of Teachers at the CombinA School by Qualification, Place of Birth, Age and Position (Full-time vs. Part-time) (71)

Part XI: Finance

- * Department of Education Expenditure: Budget and Preliminary Account (72)
- * Department of Education Expenditure: Distribution by Level of Education and Purpose (Salaries, etc.) (73)
- * Department of Education Expenditure as a Percentage of Public Expenditure (74) and Gross Domestic Product (75)
- * Department of Education Distribution of Recurrent Expenditure by Level of Education and Cost per Student (76)
- * Cost per Student 1980-1994 (77)



Overzicht van het aantal scholen (per schooltype en schoolbestuur), aantal leerlingen en leerkrachten (naar sexe), voltijdequivalenten en leerlingen-leerkrachtenratio's met de betreffende gegevens van het voorafgaand schooljaar.

| | aantal scholen | | aantal leerlingen | | | | | | aantal leerkrachten | | | | | | volt.eq. | l/m/lkrt ratio | | | |
|---------------------------|----------------|--------|-------------------|------|--------|------|--------|------|---------------------|---|--------|---|-----|-----|----------|----------------|-----|--------|------|
| | 1-9-94 | | 1-9-94 | | 1-9-95 | | 1-9-94 | | 1-9-94 | | 1-9-95 | | V | T | | | | | |
| | 1-9-94 | 1-9-95 | M | V | T | M | V | T | M | V | T | M | | | | | V | T | |
| Kleuteronderwijs | | | | | | | | | | | | | | | | | | | |
| Openbaar | 3 | 3 | 152 | 163 | 315 | 161 | 171 | 332 | | | | | 12 | 13 | 13 | 13 | 13 | 25.54 | |
| S.K.O.A. | 17 | 17 | 934 | 976 | 1910 | 947 | 896 | 1843 | | | | | 69 | 69 | 69 | 69 | 69 | 26.71 | |
| S.O.A.Z.A. | 1 | 1 | 10 | 5 | 15 | 9 | 13 | 22 | | | | | 1 | 1 | 1 | 1 | 1 | 22 | |
| S.P.C.O.A. | 2 | 2 | 78 | 67 | 145 | 67 | 69 | 136 | | | | | 5 | 5 | 5 | 5 | 5 | 27.20 | |
| Sub.totaal | 23 | 23 | 1174 | 1211 | 2385 | 1184 | 1149 | 2333 | | | | | 87 | 87 | 88 | 88 | 88 | 26.51 | |
| Basisonderwijs | | | | | | | | | | | | | | | | | | | |
| Openbaar | 4 | 4 | 546 | 537 | 1083 | 597 | 622 | 1219 | | | | | 38 | 50 | 10 | 45 | 55 | 54.88 | |
| S.K.O.A. | 26 | 26 | 3028 | 2971 | 5999 | 3100 | 3058 | 6158 | | | | | 205 | 284 | 73 | 213 | 286 | 280.27 | |
| S.P.C.O.A. | 2 | 2 | 277 | 247 | 524 | 285 | 249 | 534 | | | | | 21 | 23 | 1 | 22 | 23 | 20.78 | |
| Sub.totaal | 32 | 32 | 3851 | 3755 | 7606 | 3982 | 3929 | 7911 | | | | | 264 | 357 | 84 | 280 | 364 | 355.93 | |
| Speciaal onderwijs | | | | | | | | | | | | | | | | | | | |
| F.E.P.O. | | 1 | | | | 8 | 4 | 12 | | | | | | | 1 | 10 | 11 | 11 | 1.09 |
| Openbaar | 1 | 1 | 85 | 49 | 134 | 90 | 48 | 138 | | | | | 17 | 18 | 1 | 14 | 15 | 15 | 9.20 |
| S.G.G. | 1 | 1 | 24 | 16 | 40 | 22 | 18 | 40 | | | | | 6 | 8 | 2 | 6 | 8 | 8 | 5 |
| S.K.O.A. | 1 | 1 | 51 | 30 | 81 | 52 | 26 | 78 | | | | | 7 | 9 | 2 | 7 | 9 | 9 | 8.67 |
| Sub.totaal | 3 | 4 | 160 | 95 | 255 | 172 | 96 | 268 | | | | | 30 | 35 | 6 | 37 | 43 | 43 | 6.23 |
| L.T.O. | | | | | | | | | | | | | | | | | | | |
| Openbaar | 3 | | 1078 | 15 | 1093 | 799 | 14 | 813 | | | | | 9 | 82 | | | | | |
| L.H.N.O. | | | | | | | | | | | | | | | | | | | |
| S.K.O.A. | 4 | | 93 | 386 | 479 | 36 | 185 | 221 | | | | | 44 | 52 | | | | | |
| E.T.A.O. | | | | | | | | | | | | | | | | | | | |
| Openbaar | 2 | | 111 | 250 | 361 | 41 | 110 | 151 | | | | | 2 | 15 | 2 | 17 | | | |
| S.K.O.A. | 2 | | 87 | 193 | 280 | 104 | 221 | 325 | | | | | 7 | 15 | | | | | |
| Sub.totaal | 4 | | 198 | 443 | 641 | 145 | 331 | 476 | | | | | 10 | 22 | 10 | 32 | | | |

| | aantal scholen | | aantal leerlingen | | | | | | aantal leerkrachten | | | | | | voft.eq. | ltn/lkrt ratio | | |
|--------------------|----------------|--------|-------------------|------|-------|--------|------|-------|---------------------|-----|-----|--------|-----|-----|----------|----------------|--------|-------|
| | 1-9-94 | 1-9-95 | 1-9-94 | | | 1-9-95 | | | 1-9-94 | | | 1-9-95 | | | | | | |
| | | | M | V | T | M | V | T | M | V | T | M | V | T | | | | |
| S.E.P.B. | | | | | | | | | | | | | | | | | | |
| E.P.B. | | 2 | | | | 425 | 261 | | 686 | | | | | 91 | 66 | 157 | 154.31 | 17.31 |
| M.A.V.O. | | | | | | | | | | | | | | | | | | |
| Openbaar | 2 | 2 | 173 | 271 | 444 | 187 | 304 | 491 | 8 | 16 | 24 | 9 | 18 | 27 | 26.19 | 18.75 | | |
| S.K.O.A. | 5 | 5 | 600 | 737 | 1337 | 613 | 775 | 1388 | 38 | 37 | 75 | 39 | 40 | 79 | 74.41 | 18.65 | | |
| S.P.C.O.A. | 2 | 2 | 149 | 202 | 351 | 152 | 192 | 344 | 8 | 14 | 22 | 7 | 17 | 24 | 18.72 | 18.35 | | |
| Sub.totaal | 9 | 9 | 922 | 1210 | 2132 | 952 | 1271 | 2223 | 54 | 67 | 121 | 55 | 75 | 130 | 119.31 | 18.63 | | |
| H.A.V.O./V.W.O. | | | | | | | | | | | | | | | | | | |
| S.M.O.A. | 1 | 1 | 496 | 767 | 1263 | 508 | 829 | 1337 | 46 | 21 | 67 | 45 | 24 | 69 | 75.56 | 17.69 | | |
| S.K.O.A. | | | | | | | | | | | | | | | | | | |
| Colegio Paso Sigur | | 1 | | | | 10 | 112 | 122 | | | | 7 | 17 | 24 | 13.03 | 9.36 | | |
| M.T.O. | | | | | | | | | | | | | | | | | | |
| Openbaar | 1 | 1 | 283 | 24 | 307 | 308 | 34 | 342 | 23 | 3 | 26 | 25 | 3 | 28 | 28.22 | 12.12 | | |
| M.A.O. | | | | | | | | | | | | | | | | | | |
| Openbaar | 1 | 1 | 54 | 204 | 258 | 55 | 200 | 255 | 8 | 9 | 17 | 12 | 7 | 19 | 19.74 | 12.92 | | |
| TOTAAL | 81 | 74 | 8309 | 8110 | 16419 | 8576 | 8411 | 16987 | 320 | 556 | 876 | 325 | 597 | 922 | 897.61 | 18.92 | | |

Overzicht van de onderwijsdeelname van de 4-21-jarigen naar leeftijd en schooltype per 1 september 1995 (Man)

| Leeftijd | op school | KO | BO | BuO | EPB | LTO | LHNO | ETAO | MAVO | HAVO | VWO | CPS | MTO | MAO | AHS | ISA | IPA | UA | FRC |
|----------|-----------|------|------|-----|-----|-----|------|------|------|------|-----|-----|-----|-----|-----|-----|-----|----|-----|
| 4 | 559 | 542 | | 2 | | | | | | | | | | | | 5 | | | 10 |
| 5 | 647 | 626 | 6 | | | | | | | | | | | | | 7 | | | 8 |
| 6 | 662 | 7 | 642 | 1 | | | | | | | | | | | | 4 | | | 8 |
| 7 | 629 | | 594 | 17 | | | | | | | | | | | | 6 | | | 12 |
| 8 | 600 | | 576 | 16 | | | | | | | | | | | | 4 | | | 4 |
| 9 | 644 | | 607 | 20 | | | | | | | | | | | | 7 | | | 10 |
| 10 | 618 | | 581 | 17 | | | | | | | | | | | | 8 | | | 17 |
| 11 | 605 | | 553 | 28 | 2 | | | | 3 | 1 | | | | | | 8 | | | 10 |
| 12 | 581 | | 324 | 24 | 38 | | | | 121 | 63 | 2 | | | | | 6 | | | 3 |
| 13 | 577 | | 85 | 18 | 135 | 26 | | 12 | 224 | 34 | 34 | | | | | 9 | | | |
| 14 | 558 | | 12 | 8 | 163 | 72 | 5 | 25 | 211 | 35 | 26 | | | | | 1 | | | |
| 15 | 568 | | 1 | 12 | 69 | 201 | 12 | 43 | 174 | 27 | 24 | | | | | 5 | | | |
| 16 | 474 | | 1 | 3 | 14 | 203 | 11 | 35 | 108 | 53 | 26 | | 10 | 2 | 1 | 7 | | | |
| 17 | 407 | | | 3 | 2 | 152 | 6 | 17 | 74 | 66 | 24 | | 41 | 13 | 2 | 7 | | | |
| 18 | 260 | | | 1 | 2 | 85 | 2 | 7 | 25 | 37 | 11 | 5 | 53 | 11 | 10 | 3 | 1 | 7 | |
| 19 | 163 | | | | | 42 | | 4 | 8 | 23 | 8 | | 59 | 11 | 5 | | | | |
| 20 | 102 | | | | | 11 | | 1 | 3 | 8 | 3 | 1 | 53 | 8 | 9 | | | | |
| 21 | 71 | | | | | 6 | | 1 | 1 | | 1 | 1 | 39 | 6 | 7 | | | | |
| Totaal | 8725 | 1175 | 3982 | 170 | 425 | 798 | 36 | 145 | 952 | 347 | 159 | 7 | 255 | 51 | 34 | 87 | 6 | 19 | 77 |

Leeftijd leerlingen per 1-10-1994

Overzicht van de onderwijsdeelnemers van de 4-21 jarigen naar leeftijd en schooltype per 1 september 1995 (Man)

| Leeftijd | Bev. | op school | KO | BO | BuO | EPB | LTO | LHNO | ETAO | MAVO | HAVO | VWO | CPS | MTO | MAO | AHS | ISA | IPA | UA | FRC |
|----------|-------|-----------|------|------|-----|-----|-----|------|------|------|------|-----|-----|-----|-----|-----|-----|-----|----|-----|
| 4 | 705 | 401 | 392 | | 2 | | | | | | | | | | | | 3 | | | 4 |
| 5 | 668 | 647 | 632 | | | | | | | | | | | | | | 3 | | | 12 |
| 6 | 678 | 646 | 159 | 470 | 1 | | | | | | | | | | | | 9 | | | 7 |
| 7 | 648 | 637 | | 604 | 14 | | | | | | | | | | | | 5 | | | 14 |
| 8 | 646 | 606 | | 580 | 14 | | | | | | | | | | | | 6 | | | 6 |
| 9 | 634 | 635 | | 607 | 20 | | | | | | | | | | | | 1 | | | 7 |
| 10 | 634 | 625 | | 585 | 16 | | | | | | | | | | | | 10 | | | 14 |
| 11 | 627 | 607 | | 564 | 23 | 1 | | | | | | | | | | | 10 | | | 9 |
| 12 | 602 | 591 | | 401 | 27 | 25 | | | | 89 | 37 | 1 | | | | | 5 | | | 6 |
| 13 | 625 | 569 | | 141 | 23 | 100 | 16 | | 9 | 201 | 51 | 19 | | | | | 8 | | | 1 |
| 14 | 592 | 561 | | 28 | 11 | 169 | 59 | 1 | 18 | 205 | 31 | 34 | | | | | 5 | | | |
| 15 | 578 | 584 | | 1 | 12 | 99 | 171 | 11 | 41 | 186 | 33 | 27 | | | | | 3 | | | |
| 16 | 614 | 510 | | 1 | 2 | 26 | 206 | 14 | 40 | 138 | 48 | 21 | | | 6 | 2 | 6 | | | |
| 17 | 583 | 397 | | | 3 | 3 | 161 | 6 | 16 | 74 | 60 | 26 | | | 33 | 8 | 1 | | | |
| 18 | 551 | 319 | | | 2 | 2 | 108 | 3 | 14 | 41 | 48 | 16 | 5 | 52 | 13 | 3 | 7 | 1 | 4 | |
| 19 | 518 | 177 | | | | | 48 | 1 | 4 | 12 | 23 | 10 | | 52 | 12 | 9 | | | | |
| 20 | 464 | 123 | | | | | 19 | | 2 | 5 | 13 | 3 | 1 | 62 | 8 | 8 | | | | 2 |
| 21 | 471 | 78 | | | | | 7 | | | 1 | 3 | 2 | 1 | 44 | 5 | 7 | | | | 5 |
| Totaal | 10838 | 8713 | 1183 | 3982 | 170 | 425 | 795 | 36 | 144 | 952 | 347 | 159 | 7 | 249 | 48 | 28 | 87 | 4 | 17 | 80 |

Bevolking per 20-12-1995

Overzicht van de onderwijsdeelname van de 4-21 jarigen naar leeftijd en schooltype per 1 september 1995 (Vrouw)

| Leeftijd | op school | KO | BO | BuO | EPB | LTO | LHNO | ETAO | MAVO | HAVO | VVO | CPS | MTO | MAO | AHS | ISA | IPA | UA | FRC |
|----------|-----------|------|------|-----|-----|-----|------|------|------|------|-----|-----|-----|-----|-----|-----|-----|----|-----|
| 4 | 538 | 530 | | | | | | | | | | | | | | 3 | | | 5 |
| 5 | 636 | 613 | 6 | | | | | | | | | | | | | 7 | | | 10 |
| 6 | 711 | 2 | 698 | 1 | | | | | | | | | | | | 2 | | | 8 |
| 7 | 577 | | 561 | 5 | | | | | | | | | | | | 2 | | | 9 |
| 8 | 591 | | 571 | 8 | | | | | | | | | | | | 6 | | | 6 |
| 9 | 595 | | 566 | 17 | | | | | | | | | | | | 5 | | | 7 |
| 10 | 650 | | 613 | 24 | | | | | | | | | | | | 7 | | | 6 |
| 11 | 611 | | 590 | 8 | 1 | | | | 3 | 3 | | | | | | 2 | | | 4 |
| 12 | 590 | | 258 | 9 | 51 | | | | 172 | 97 | 1 | | | | | 1 | | | 1 |
| 13 | 575 | | 60 | 16 | 102 | | 10 | 14 | 264 | 54 | 49 | | | | | 5 | | | 1 |
| 14 | 585 | | 6 | 1 | 82 | 1 | 34 | 76 | 271 | 41 | 65 | | | | | 8 | | | |
| 15 | 539 | | | 2 | 20 | 2 | 48 | 97 | 263 | 52 | 49 | 1 | | | | 5 | | | |
| 16 | 476 | | | 4 | 5 | 4 | 52 | 86 | 161 | 86 | 45 | 7 | 4 | 15 | 1 | 6 | | | |
| 17 | 344 | | | | | 5 | 27 | 38 | 79 | 84 | 47 | 10 | 4 | 41 | 6 | 3 | | | |
| 18 | 239 | | | 1 | | 1 | 12 | 11 | 40 | 51 | 38 | 18 | 5 | 44 | 10 | | 2 | 6 | |
| 19 | 155 | | | | | 1 | 2 | 5 | 13 | 26 | 18 | 20 | 5 | 43 | 5 | | 6 | 11 | |
| 20 | 111 | | | | | | | 4 | 4 | 12 | 5 | 16 | 8 | 37 | 5 | | 9 | 11 | |
| 21 | 53 | | | | | | | | 1 | 3 | 3 | 9 | 4 | 10 | 8 | | 6 | 9 | |
| Totaal | 8576 | 1145 | 3929 | 96 | 261 | 14 | 185 | 331 | 1271 | 509 | 320 | 81 | 30 | 190 | 35 | 62 | 23 | 37 | 57 |

Leeftijd leerlingen per 1-10-1995

"Overzicht van de onderwijsdeelnemers van de 4-21 jarigen naar leeftijd en schooltype per 1 september 1995 (Vrouw)

| Leeftijd | Bev. | op school | KO | BO | BuO | EPB | LTO | LHNO | ETAO | MAVO | HAVO | VWO | CPS | MTO | MAO | AHS | ISA | IPA | UA | FRC |
|----------|-------|-----------|------|------|-----|-----|-----|------|------|------|------|-----|-----|-----|-----|-----|-----|-----|----|-----|
| 4 | 675 | 385 | 375 | | | | | | | | | | | | | | | | | 10 |
| 5 | 609 | 616 | 597 | 2 | | | | | | | | | | | | | 7 | | | 10 |
| 6 | 630 | 702 | 176 | 515 | | | | | | | | | | | | | 4 | | | 7 |
| 7 | 725 | 605 | | 595 | 3 | | | | | | | | | | | | 1 | | | 6 |
| 8 | 592 | 583 | | 557 | 8 | | | | | | | | | | | | 5 | | | 10 |
| 9 | 596 | 617 | | 590 | 16 | | | | | | | | | | | | 6 | | | 5 |
| 10 | 621 | 633 | | 598 | 21 | | | | | | | | | | | | 6 | | | 8 |
| 11 | 645 | 614 | | 590 | 14 | | | | | 2 | | | | | | | 5 | | | 3 |
| 12 | 633 | 614 | | 366 | 7 | 36 | | | | 124 | 77 | | | | | | 1 | | | 3 |
| 13 | 617 | 566 | | 99 | 18 | 89 | | 7 | 8 | 248 | 56 | 35 | | | | | 4 | | | 2 |
| 14 | 568 | 574 | | 17 | 2 | 91 | | 23 | 64 | 263 | 52 | 57 | | | | | 5 | | | |
| 15 | 591 | 566 | | | 2 | 38 | 3 | 47 | 91 | 272 | 44 | 63 | | | | | 6 | | | |
| 16 | 603 | 494 | | | 4 | 7 | 4 | 54 | 93 | 188 | 88 | 39 | 5 | 3 | 8 | | 6 | | | |
| 17 | 573 | 368 | | | | | 4 | 35 | 48 | 98 | 80 | 46 | 10 | 4 | 36 | 1 | 6 | | | |
| 18 | 536 | 259 | | | 1 | | 2 | 16 | 14 | 50 | 59 | 41 | 17 | 4 | 42 | 7 | | 2 | 4 | |
| 19 | 504 | 175 | | | | | 1 | 3 | 9 | 16 | 33 | 29 | 18 | 5 | 42 | 9 | | 3 | 7 | |
| 20 | 485 | 136 | | | | | | | 3 | 8 | 16 | 6 | 20 | 10 | 46 | 6 | | 7 | 14 | |
| 21 | 448 | 58 | | | | | | | 1 | 2 | 3 | 4 | 9 | 3 | 13 | 7 | | 6 | 10 | |
| Totaal | 10651 | 8567 | 1148 | 3929 | 96 | 261 | 14 | 185 | 331 | 1271 | 508 | 320 | 79 | 29 | 187 | 30 | 62 | 18 | 35 | 64 |

Overzicht van de onderwijsdeelnemers van de 4-21 jarigen naar leeftijd en schooltype per 1 september 1995 (Totaal)

| Leeftijd | Bev. | op school | KO | BO | BuO | EPB | LTO | LHNO | ETAO | MAVO | HAVO | VWO | CPS | MTO | MAO | AHS | ISA | IPA | UA | FRC |
|----------|-------|-----------|------|------|-----|-----|-----|------|------|------|------|-----|-----|-----|-----|-----|-----|-----|----|-----|
| 4 | 1380 | 786 | 767 | | 2 | | | | | | | | | | | | 3 | | | 14 |
| 5 | 1277 | 1263 | 1229 | 2 | | | | | | | | | | | | | 10 | | | 22 |
| 6 | 1308 | 1348 | 335 | 985 | 1 | | | | | | | | | | | | 13 | | | 14 |
| 7 | 1373 | 1242 | | 1199 | 17 | | | | | | | | | | | | 6 | | | 20 |
| 8 | 1238 | 1186 | | 1137 | 22 | | | | | | | | | | | | 11 | | | 16 |
| 9 | 1230 | 1252 | | 1197 | 36 | | | | | | | | | | | | 7 | | | 12 |
| 10 | 1255 | 1258 | | 1183 | 37 | | | | | | | | | | | | 16 | | | 22 |
| 11 | 1272 | 1221 | | 1154 | 37 | 1 | | | | 2 | | | | | | | 15 | | | 12 |
| 12 | 1235 | 1205 | | 767 | 34 | 61 | | | | 213 | 114 | 1 | | | | | 6 | | | 9 |
| 13 | 1242 | 1135 | | 240 | 41 | 189 | 16 | 7 | 17 | 449 | 107 | 54 | | | | | 12 | | | 3 |
| 14 | 1160 | 1135 | | 45 | 13 | 260 | 59 | 24 | 82 | 468 | 83 | 91 | | | | | 10 | | | |
| 15 | 1169 | 1476 | | 1 | 14 | 137 | 174 | 58 | 132 | 458 | 77 | 90 | | | | | 9 | | | |
| 16 | 1217 | 1009 | | 1 | 6 | 33 | 210 | 68 | 133 | 326 | 136 | 60 | 5 | 9 | 10 | | 12 | | | |
| 17 | 1156 | 765 | | | 3 | 3 | 165 | 41 | 64 | 172 | 140 | 72 | 10 | 37 | 44 | 2 | 12 | | | |
| 18 | 1087 | 578 | | | 3 | 2 | 110 | 19 | 28 | 91 | 107 | 57 | 22 | 56 | 55 | 10 | 7 | 3 | 8 | |
| 19 | 1022 | 352 | | | | | 49 | 4 | 13 | 28 | 56 | 39 | 18 | 57 | 54 | 18 | | 3 | 13 | |
| 20 | 949 | 259 | | | | | 19 | | 5 | 13 | 29 | 9 | 21 | 72 | 54 | 14 | | 7 | 16 | |
| 21 | 919 | 136 | | | | | 7 | | 1 | 3 | 6 | 6 | 10 | 47 | 18 | 14 | | 9 | 15 | |
| Totaal | 21489 | 17280 | 2331 | 7911 | 266 | 686 | 809 | 221 | 475 | 2223 | 855 | 479 | 86 | 278 | 235 | 58 | 149 | 22 | 52 | 144 |

Bevolking per 20-12-1995

Overzicht van de onderwijsdeelnemers van de 4-21 jarigen naar leeftijd en schooltype per 1 september 1995 (Totaal)

| Leeftijd | op school | KO | BO | BuO | EPB | LTO | LHNO | ETAO | MAVO | HAVO | VWO | CPS | MTO | MAO | AHS | ISA | IPA | UA | FRC |
|----------|-----------|------|------|-----|-----|-----|------|------|------|------|-----|-----|-----|-----|-----|-----|-----|----|-----|
| 4 | 1097 | 1072 | | 2 | | | | | | | | | | | | 8 | | | 15 |
| 5 | 1283 | 1239 | 12 | | | | | | | | | | | | | 14 | | | 18 |
| 6 | 1373 | 9 | 1340 | 2 | | | | | | | | | | | | 6 | | | 16 |
| 7 | 1206 | | 1155 | 22 | | | | | | | | | | | | 8 | | | 21 |
| 8 | 1191 | | 1147 | 24 | | | | | | | | | | | | 10 | | | 10 |
| 9 | 1239 | | 1173 | 37 | | | | | | | | | | | | 12 | | | 17 |
| 10 | 1268 | | 1194 | 41 | | | | | | | | | | | | 15 | | | 18 |
| 11 | 1216 | | 1143 | 36 | 3 | | | | 6 | 4 | | | | | | 10 | | | 14 |
| 12 | 1171 | | 582 | 33 | 89 | | | | 293 | 160 | 3 | | | | | 7 | | | 4 |
| 13 | 1152 | | 145 | 34 | 237 | 26 | 10 | 26 | 488 | 88 | 83 | | | | | 14 | | | 1 |
| 14 | 1143 | | 18 | 9 | 245 | 73 | 39 | 101 | 482 | 76 | 91 | | | | | 9 | | | |
| 15 | 1107 | | 1 | 14 | 89 | 203 | 60 | 140 | 437 | 79 | 73 | 1 | | | | 10 | | | |
| 16 | 950 | | 1 | 7 | 19 | 207 | 63 | 121 | 269 | 139 | 71 | 7 | 14 | 17 | 2 | 13 | | | |
| 17 | 751 | | | 3 | 2 | 157 | 33 | 55 | 153 | 150 | 71 | 10 | 45 | 54 | 8 | 10 | | | |
| 18 | 499 | | | 2 | 2 | 86 | 14 | 18 | 65 | 88 | 49 | 23 | 58 | 55 | 20 | 3 | 3 | 13 | |
| 19 | 318 | | | | | 43 | 2 | 9 | 21 | 49 | 26 | 20 | 64 | 54 | 10 | | 6 | 14 | |
| 20 | 213 | | | | | 11 | | 5 | 7 | 20 | 8 | 17 | 61 | 45 | 14 | | | 10 | 15 |
| 21 | 124 | | | | | 6 | | 1 | 2 | 3 | 4 | 10 | 43 | 16 | 15 | | | 10 | 14 |
| Totaal | 17301 | 2320 | 7911 | 266 | 686 | 812 | 221 | 476 | 2223 | 856 | 479 | 88 | 285 | 241 | 69 | 149 | 29 | 56 | 134 |

Leeftijd leerlingen per 1-10-1995

Aantal leerlingen naar schooltype en voertaal thuis per 1 september 1995

| | | Papiamentu | Nederlands | Spaans | Engels | Overige | TOTAAL |
|--------------------|---|------------|------------|--------|--------|---------|--------|
| Kleuteronderwijs | M | 994 | 74 | 60 | 47 | 9 | 1184 |
| | V | 931 | 88 | 65 | 57 | 8 | 1149 |
| | T | 1925 | 162 | 125 | 104 | 17 | 2333 |
| Basisonderwijs | M | 2963 | 293 | 363 | 296 | 67 | 3982 |
| | V | 2904 | 284 | 385 | 310 | 46 | 3929 |
| | T | 5867 | 577 | 748 | 606 | 113 | 7911 |
| Speciaal onderwijs | M | 139 | 3 | 15 | 14 | 1 | 172 |
| | V | 72 | 4 | 11 | 9 | | 96 |
| | T | 211 | 7 | 26 | 23 | 1 | 268 |
| E.P.B | M | 309 | 9 | 53 | 43 | 11 | 425 |
| | V | 213 | 4 | 22 | 17 | 5 | 261 |
| | T | 522 | 13 | 75 | 60 | 16 | 686 |
| L.T.O. | M | 652 | 22 | 42 | 73 | 10 | 799 |
| | V | 13 | | | | 1 | 14 |
| | T | 665 | 22 | 42 | 73 | 11 | 813 |
| L.H.N.O. | M | 33 | | 3 | | | 36 |
| | V | 113 | 6 | 52 | 10 | 4 | 185 |
| | T | 146 | 6 | 55 | 10 | 4 | 221 |
| E.T.A.O. | M | 122 | 4 | 6 | 13 | | 145 |
| | V | 277 | 9 | 13 | 28 | 4 | 331 |
| | T | 399 | 13 | 19 | 41 | 4 | 476 |

| | | | | | | | |
|-----------------|---|-------|------|------|------|-----|-------|
| M.A.V.O. | M | 729 | 99 | 29 | 80 | 15 | 952 |
| | V | 1010 | 75 | 64 | 112 | 10 | 1271 |
| | T | 1739 | 174 | 93 | 192 | 25 | 2223 |
| H.A.V.O./V.W.O. | M | 335 | 112 | 9 | 44 | 8 | 508 |
| | V | 592 | 156 | 22 | 48 | 11 | 829 |
| | T | 927 | 268 | 31 | 92 | 19 | 1337 |
| PASO SIGUR | M | 10 | | | | | 10 |
| | V | 98 | 5 | 1 | 8 | | 112 |
| | T | 108 | 5 | 1 | 8 | | 122 |
| M.T.O. | M | 251 | 14 | 5 | 34 | 4 | 308 |
| | V | 26 | | 1 | 7 | | 34 |
| | T | 277 | 14 | 6 | 41 | 4 | 342 |
| M.A.O. | M | 49 | 3 | 1 | 1 | 1 | 55 |
| | V | 188 | 2 | 5 | 4 | 1 | 200 |
| | T | 237 | 5 | 6 | 5 | 2 | 255 |
| TOTAAL | M | 6586 | 633 | 586 | 645 | 126 | 8576 |
| | V | 6437 | 633 | 641 | 610 | 90 | 8411 |
| | T | 13023 | 1266 | 1227 | 1255 | 216 | 16987 |

Aantal leerlingen naar schooltype en regio per 1 september 1995

| | Nrd/TL | Or.W. | Or.O. | Par. | Sta. Cr. | Sav. | San Nic. N. | San Nic. Z. | Totaal |
|--------------------|--------|-------|-------|------|----------|------|-------------|-------------|--------|
| Kleuteronderwijs | M | 133 | 217 | 104 | 182 | 103 | 98 | 133 | 1184 |
| | V | 110 | 211 | 91 | 202 | 110 | 90 | 128 | 1149 |
| | T | 421 | 243 | 195 | 384 | 213 | 188 | 261 | 2333 |
| Basisonderwijs | M | 759 | 406 | 282 | 621 | 359 | 330 | 526 | 3982 |
| | V | 686 | 427 | 283 | 615 | 380 | 348 | 473 | 3929 |
| | T | 1445 | 833 | 565 | 1236 | 739 | 678 | 999 | 7911 |
| Speciaal onderwijs | M | 28 | 24 | 13 | 28 | 16 | 15 | 20 | 172 |
| | V | 18 | 9 | 6 | 17 | 8 | 8 | 15 | 96 |
| | T | 46 | 33 | 19 | 45 | 24 | 23 | 35 | 268 |
| E.P.B. | M | 57 | 32 | 26 | 76 | 45 | 50 | 60 | 425 |
| | V | 54 | 35 | 12 | 33 | 18 | 26 | 38 | 261 |
| | T | 111 | 67 | 38 | 109 | 63 | 76 | 98 | 686 |
| L.T.O. | M | 137 | 75 | 43 | 129 | 99 | 94 | 101 | 799 |
| | V | 5 | 2 | 2 | 4 | | | 1 | 14 |
| | T | 142 | 77 | 43 | 133 | 99 | 94 | 102 | 813 |
| L.H.N.O. | M | 6 | 2 | 4 | 3 | 1 | 1 | 2 | 36 |
| | V | 29 | 19 | 28 | 16 | 12 | 24 | 24 | 185 |
| | T | 35 | 21 | 32 | 19 | 50 | 25 | 26 | 221 |
| E.T.A.O. | M | 32 | 13 | 34 | 5 | 11 | 8 | 22 | 145 |
| | V | 54 | 16 | 49 | 35 | 35 | 33 | 50 | 331 |
| | T | 86 | 29 | 83 | 40 | 79 | 41 | 72 | 476 |

| | | Nrd/TL | Or.W. | Or.O. | Par. | Sta. Cr | Sav. | San Nic. N. | San Nic. Z. | Totaal |
|-----------------|---|--------|-------|-------|------|---------|------|-------------|-------------|--------|
| M.A.V.O. | M | 146 | 82 | 197 | 77 | 154 | 97 | 82 | 117 | 952 |
| | V | 210 | 119 | 233 | 76 | 205 | 130 | 128 | 170 | 1271 |
| | T | 356 | 201 | 430 | 153 | 359 | 227 | 210 | 287 | 2223 |
| H.A.V.O./V.W.O. | M | 92 | 48 | 114 | 33 | 72 | 57 | 37 | 55 | 508 |
| | V | 166 | 79 | 197 | 49 | 124 | 83 | 54 | 77 | 829 |
| | T | 258 | 127 | 311 | 82 | 196 | 140 | 91 | 132 | 1337 |
| PASO SIGUR | M | 1 | 3 | 2 | 1 | 1 | | 1 | 1 | 10 |
| | V | 14 | 6 | 24 | 13 | 22 | 10 | 11 | 12 | 112 |
| | T | 15 | 9 | 26 | 14 | 23 | 10 | 12 | 13 | 122 |
| M.T.O. | M | 41 | 34 | 70 | 24 | 50 | 33 | 30 | 26 | 308 |
| | V | 6 | 4 | 8 | | 7 | 1 | 4 | 4 | 34 |
| | T | 47 | 38 | 78 | 24 | 57 | 34 | 34 | 30 | 342 |
| M.A.O. | M | 11 | 10 | 5 | 5 | 9 | 7 | 5 | 3 | 55 |
| | V | 30 | 27 | 27 | 15 | 38 | 30 | 19 | 14 | 200 |
| | T | 41 | 37 | 32 | 20 | 47 | 37 | 24 | 17 | 255 |
| TOTAAL | M | 1524 | 862 | 1570 | 616 | 1359 | 828 | 751 | 1066 | 8576 |
| | V | 1479 | 853 | 1556 | 596 | 1359 | 817 | 745 | 1006 | 8411 |
| | T | 3003 | 1715 | 3126 | 1212 | 2718 | 1645 | 1496 | 2072 | 16987 |

Overzicht van het aantal leerlingen in het kleuteronderwijs naar sexe per 1 september 1995

| Openbaar | MAN | VROUW | TOT. |
|----------------------------------|-------------|-------------|-------------|
| Comm. Pieter Boerkleuterschool | 25 | 29 | 54 |
| Fonteinkleuterschool | 25 | 19 | 44 |
| Arco Iriskleuterschool | 111 | 123 | 234 |
| Subtotaal | 161 | 171 | 332 |
| S.K.O.A. | | | |
| Agneskleuterschool | 49 | 38 | 87 |
| Anglokleuterschool | 94 | 80 | 174 |
| Arubanitakleuterschool | 37 | 39 | 76 |
| Aurorakleuterschool | 41 | 43 | 84 |
| Ayokleuterschool | 12 | 11 | 23 |
| Blenchikleuterschool | 15 | 9 | 24 |
| Cacique Macuarimakleuterschool | 55 | 46 | 101 |
| Cayenakleuterschool | 82 | 95 | 177 |
| Franciscakleuterschool | 71 | 70 | 141 |
| Imeldakleuterschool | 105 | 103 | 208 |
| Jacinhakleuterschool | 77 | 63 | 140 |
| Kukwisakleuterschool | 36 | 36 | 72 |
| Prome Pasokleuterschool | 49 | 57 | 106 |
| Rayo di Solokleuterschool | 66 | 57 | 123 |
| St. Jankleuterschool | 40 | 39 | 79 |
| Tarcisiuskleuterschool | 47 | 38 | 85 |
| Trupialkleuterschool | 71 | 72 | 143 |
| Subtotaal | 947 | 896 | 1843 |
| S.O.A.Z.A. | | | |
| J.N. Andrewskleuterschool | 9 | 13 | 22 |
| S.P.C.O.A. | | | |
| Graf von Zinzendorfkleuterschool | 23 | 26 | 49 |
| Mon Plaisirkleuterschool | 44 | 43 | 87 |
| Subtotaal | 67 | 69 | 136 |
| TOTAAL | 1184 | 1149 | 2333 |
| Aantal groepen | | 87 | |
| Gemiddelde groepsgrootte | | 26,8 | |

Overzicht van het aantal leerlingen in het basisonderwijs naar leeftijd en sexe per 1 september 1995

| Openbaar | 1ste | | | 2de | | | 3de | | | 4de | | | 5de | | | 6de | | | TOT. | | |
|------------------------------|------|-----|-----|-----|-----|-----|-----|----|-----|-----|-----|-----|-----|----|-----|-----|----|-----|------|-----|------|
| | M | V | T | M | V | T | M | V | T | M | V | T | M | V | T | M | V | T | M | V | T |
| | | | | | | | | | | | | | | | | | | | | | |
| Colegio "Conrado Coronel" | 28 | 31 | 59 | 22 | 37 | 59 | 27 | 32 | 59 | 34 | 27 | 61 | 31 | 26 | 57 | 20 | 28 | 48 | 162 | 181 | 343 |
| Colegio "Hilario Angala" | 26 | 27 | 53 | 15 | 9 | 24 | 17 | 10 | 27 | 11 | 12 | 23 | 16 | 10 | 26 | 4 | 5 | 9 | 89 | 73 | 162 |
| Conm. Pieter Boerschool | 32 | 25 | 57 | 26 | 27 | 53 | 27 | 24 | 51 | 26 | 31 | 57 | 24 | 22 | 46 | 19 | 27 | 46 | 154 | 156 | 310 |
| Reina Beatrixschool | 42 | 55 | 97 | 37 | 43 | 80 | 39 | 31 | 70 | 24 | 39 | 63 | 30 | 24 | 54 | 20 | 20 | 40 | 192 | 212 | 404 |
| Subtotaal | 128 | 138 | 266 | 100 | 116 | 216 | 110 | 97 | 207 | 95 | 109 | 204 | 101 | 82 | 183 | 63 | 80 | 143 | 597 | 622 | 1219 |
| S.K.O.A. | | | | | | | | | | | | | | | | | | | | | |
| Cacique Macarinaschool | 41 | 29 | 70 | 20 | 22 | 42 | 19 | 16 | 35 | 17 | 15 | 32 | 17 | 12 | 29 | 13 | 9 | 22 | 127 | 103 | 230 |
| Colegio "Bon Bini" | 34 | 27 | 61 | 28 | 24 | 52 | 19 | 18 | 37 | 10 | 11 | 21 | 11 | 18 | 29 | 9 | 9 | 18 | 111 | 107 | 218 |
| Colegio "Cristo Rey" | 16 | 16 | 32 | 15 | 11 | 26 | 11 | 13 | 24 | 13 | 12 | 25 | 8 | 14 | 22 | 6 | 11 | 17 | 69 | 77 | 146 |
| Colegio "F.B. Tromp" | 26 | 35 | 61 | 27 | 25 | 52 | 23 | 15 | 38 | 21 | 18 | 39 | 13 | 15 | 28 | 12 | 10 | 22 | 122 | 118 | 240 |
| Colegio "Frère Bonifacius" | 14 | 15 | 29 | 16 | 21 | 37 | 6 | 17 | 23 | 26 | 16 | 42 | 16 | 14 | 30 | 5 | 19 | 24 | 83 | 102 | 185 |
| Colegio "L. Wemst-Paulel" | 30 | 30 | 60 | 14 | 23 | 37 | 21 | 10 | 31 | 21 | 21 | 42 | 14 | 14 | 28 | 10 | 9 | 19 | 110 | 107 | 217 |
| Colegio "Ora Ubac" | 28 | 26 | 54 | 25 | 21 | 46 | 23 | 30 | 53 | 30 | 26 | 56 | 24 | 22 | 46 | 22 | 14 | 36 | 152 | 139 | 291 |
| Colegio "Pastoor Krauwinkel" | 36 | 27 | 63 | 26 | 24 | 50 | 28 | 28 | 56 | 16 | 13 | 29 | 14 | 12 | 26 | 9 | 11 | 20 | 129 | 115 | 244 |
| Colegio "San Hose" | 31 | 27 | 58 | 22 | 24 | 46 | 26 | 24 | 50 | 19 | 20 | 39 | 17 | 19 | 36 | 12 | 9 | 21 | 127 | 123 | 250 |
| Colegio "Santa Teresia" | 15 | 18 | 33 | 12 | 9 | 21 | 8 | 19 | 27 | 14 | 14 | 28 | 13 | 12 | 25 | 13 | 18 | 31 | 75 | 90 | 165 |
| Futura college | 26 | 18 | 44 | 24 | 22 | 46 | 11 | 13 | 24 | 30 | 24 | 54 | 15 | 25 | 40 | 6 | 11 | 17 | 112 | 113 | 225 |
| Filomena college | 22 | 35 | 57 | 25 | 30 | 55 | 24 | 24 | 48 | 35 | 26 | 61 | 33 | 17 | 50 | 17 | 26 | 43 | 156 | 158 | 314 |
| H. Harto college | 25 | 28 | 53 | 30 | 17 | 47 | 17 | 28 | 45 | 33 | 24 | 57 | 26 | 39 | 65 | 14 | 28 | 42 | 145 | 164 | 309 |
| Kutwiaschool | 24 | 17 | 41 | 15 | 16 | 31 | 18 | 22 | 40 | 10 | 23 | 33 | 13 | 11 | 24 | 13 | 14 | 27 | 93 | 103 | 196 |
| Maria Geneitcollege | 19 | 11 | 30 | 15 | 24 | 39 | 23 | 19 | 42 | 26 | 26 | 52 | 23 | 27 | 50 | 12 | 16 | 28 | 118 | 123 | 241 |
| depondance Ayo | 6 | 10 | 16 | | | | | | | | | | | | | | | | 6 | 10 | 16 |
| Maria Regina school | 15 | 15 | 30 | 21 | 9 | 30 | 24 | 28 | 52 | 23 | 21 | 44 | 18 | 21 | 39 | 9 | 14 | 23 | 110 | 108 | 218 |
| Mariaschool | 26 | 34 | 60 | 28 | 22 | 50 | 32 | 20 | 52 | 21 | 29 | 50 | 20 | 28 | 48 | 17 | 29 | 46 | 144 | 162 | 306 |
| Paulusschool | 27 | 29 | 56 | 21 | 19 | 40 | 28 | 24 | 52 | 14 | 14 | 28 | 20 | 8 | 28 | | | | 110 | 94 | 204 |
| Plus X school | 24 | 20 | 44 | 15 | 16 | 31 | 26 | 19 | 45 | 12 | 14 | 26 | 25 | 19 | 44 | 23 | 15 | 38 | 125 | 103 | 228 |
| Rosencollege | 18 | 13 | 31 | 22 | 14 | 36 | 26 | 29 | 55 | 21 | 29 | 50 | 25 | 30 | 55 | 12 | 16 | 28 | 124 | 131 | 255 |

| | 1ste | | | 2de | | | 3de | | | 4de | | | 5de | | | 6de | | | TOTAAL | | |
|------------------------|------|-----|------|-----|-----|------|-----|-------|------|-----|-------|------|-----|-------|------|-----|-------|-----|--------|------|-------|
| | M | V | T | M | V | T | M | V | T | M | V | T | M | V | T | M | V | T | M | V | T |
| Roermondcollege | 24 | 33 | 57 | 11 | 12 | 23 | 18 | 14 | 32 | 12 | 27 | 39 | 14 | 23 | 37 | 12 | 17 | 29 | 91 | 126 | 217 |
| St. Alyduskerk | 26 | 34 | 60 | 32 | 21 | 53 | 32 | 16 | 48 | 24 | 26 | 50 | 23 | 26 | 49 | 21 | 20 | 41 | 158 | 143 | 301 |
| St. Anna-school | 33 | 28 | 61 | 20 | 22 | 42 | 30 | 22 | 52 | 34 | 25 | 59 | 36 | 29 | 65 | 22 | 14 | 36 | 175 | 140 | 315 |
| St. Dominicuscollege | 30 | 27 | 57 | 14 | 11 | 25 | 29 | 23 | 52 | 16 | 14 | 30 | 27 | 23 | 50 | 25 | 23 | 48 | 141 | 121 | 262 |
| St. Franciscuscollege | 28 | 33 | 61 | 12 | 16 | 28 | 13 | 17 | 30 | 23 | 22 | 45 | 21 | 18 | 39 | 13 | 6 | 19 | 110 | 112 | 222 |
| St. Michielkerk | 16 | 13 | 29 | 14 | 12 | 26 | 14 | 8 | 22 | 10 | 14 | 24 | 14 | 13 | 27 | 9 | 6 | 15 | 77 | 66 | 143 |
| Subtotaal | 660 | 648 | 1308 | 524 | 487 | 1011 | 549 | 516 | 1065 | 531 | 524 | 1055 | 500 | 509 | 1009 | 336 | 374 | 710 | 3100 | 3058 | 6158 |
| S.P.C.O.A. | | | | | | | | | | | | | | | | | | | | | |
| Graf van Zwinenkerk | 24 | 9 | 33 | 16 | 16 | 32 | 13 | 14 | 27 | 11 | 13 | 24 | 13 | 19 | 32 | 16 | 14 | 30 | 93 | 83 | 178 |
| Mon. Pluimerschool | 32 | 28 | 60 | 39 | 30 | 69 | 38 | 22 | 60 | 23 | 33 | 58 | 32 | 31 | 63 | 36 | 20 | 56 | 172 | 164 | 336 |
| Subtotaal | 56 | 37 | 93 | 45 | 46 | 91 | 51 | 36 | 87 | 36 | 46 | 82 | 45 | 50 | 95 | 52 | 34 | 86 | 285 | 249 | 534 |
| TOTAAL | 844 | 823 | 1667 | 669 | 649 | 1318 | 710 | 649 | 1359 | 662 | 679 | 1341 | 646 | 641 | 1287 | 451 | 488 | 939 | 3982 | 3979 | 7961 |
| Aantal klassen | | | | | | | | 54 | | | 52 | | | 51 | | | 43 | | | | 314 |
| Gemiddelde klasgrootte | | | | | | | | 25,17 | | | 25,79 | | | 25,24 | | | 21,84 | | | | 25,19 |

Overzicht van het aantal leerlingen in het speciaal onderwijs naar schooltype, groep en e sco per 1 september 1993.

| M.L.K. -Onderwijs | Ald. Doven | | 1ste | | | 2de | | | 3de | | | 4de | | | 5de | | | 6de | | | 7de | | | TOTAAL | | | | |
|------------------------|------------|---|------|----|---|-----|----|----|-----|----|----|-----|----|----|-----|----|----|-----|----|----|-----|------|---|--------|-----|----|-----|--|
| | M | V | T | M | V | T | M | V | T | M | V | T | M | V | T | M | V | T | M | V | T | M | V | T | | | | |
| Openbaar | | | | | | | | | | | | | | | | | | | | | | | | | | | | |
| Emma-school | | | | 15 | 8 | 23 | 12 | 12 | 24 | 15 | 11 | 26 | 9 | 4 | 13 | 9 | 4 | 13 | 16 | 9 | 25 | 14 | | 14 | 90 | 48 | 138 | |
| S.K.O.A. | | | | | | | | | | | | | | | | | | | | | | | | | | | | |
| Crispijnkerk | | | | | | | | | | | | | | | | | | | | | | | | | | | | |
| Soester Noe | 8 | 4 | 12 | | | | | | | | | | | | | | | | | | | | | | | | | |
| TOTAAL | 8 | 4 | 12 | 24 | 8 | 32 | 20 | 15 | 35 | 21 | 18 | 39 | 14 | 11 | 25 | 19 | 7 | 26 | 24 | 11 | 35 | 20 | 4 | 24 | 150 | 78 | 228 | |
| Aantal klassen | | | | | | | | | | | 3 | | | | | | 2 | | | | | 3 | | 2 | | | 23 | |
| Gemiddelde klasgrootte | | | | | | | | | | | 13 | | | | | | 13 | | | | | 11,7 | | 12 | | | 9,9 | |
| Z.M.L.K. | | | | | | | | | | | | | | | | | | | | | | | | | | | | |
| S.G.O. | | | | | | | | | | | | | | | | | | | | | | | | | | | | |
| Soel Dun'An Man | | | | 5 | 6 | 11 | 5 | 5 | 10 | 9 | | 9 | 3 | 7 | 10 | | | | | | | | | | 22 | 18 | 40 | |
| Aantal klassen | | | | | | | | | | 1 | | | | 1 | | | | | | | | | | | | | 4 | |
| Gemiddelde klasgrootte | | | | | | | | | | | | | | | | | | | | | | | | | | | 10 | |

= Groep 2 en 3 Crispijnkerk gecombineerd
 = Groep 6 en 7 Crispijnkerk gecombineerd

Overzicht van het aantal leerlingen op de Enseñansa Profesional Basico naaar leerjaar en
 sexe per 1 september 1995

| | Nivo 1 | | | Nivo 2 | | | Nivo 3 | | | Sp-Groep | | | Totaal | | |
|--------------------------|--------|------|-----|--------|------|-----|--------|------|-----|----------|------|----|--------|------|-----|
| | M | V | T | M | V | T | M | V | T | M | V | T | M | V | T |
| E.P.B - Oranjestad | 38 | 54 | 92 | 92 | 57 | 149 | 57 | 27 | 84 | 11 | 6 | 17 | 198 | 114 | 342 |
| E.P.B - San Nicolaas | 99 | 46 | 145 | | | | 27 | 12 | 39 | 20 | 14 | 34 | 146 | 72 | 218 |
| E.P.B - Sta. Cruz | 20 | 18 | 38 | 39 | 15 | 54 | 12 | 7 | 19 | 10 | 5 | 15 | 81 | 45 | 126 |
| Totaal | 157 | 118 | 275 | 131 | 72 | 203 | 96 | 46 | 142 | 41 | 25 | 66 | 425 | 261 | 686 |
| Aantal klassen | | 12 | | | 11 | | | 8 | | | 4 | | | 35 | |
| Gemiddelde klassegrootte | | 22,9 | | | 18,5 | | | 17,8 | | | 16,5 | | | 19,6 | |

Overzicht van het aantal leerlingen in het lager technisch onderwijs naar stroom, leerjaar en sexe per 1 september 1995

| | A-2 | | | A-3 | | | | | | | | |
|----------------------------|-----|-------|-----|-----|-------|-----|--------------|------|-----|--------|-------|-----|
| | M | V | T | M | V | T | | | | | | |
| Dr. M.L. Kingschool | 71 | | 71 | 28 | | 28 | | | | | | |
| Technische School Tarabana | | | | | | | | | | | | |
| Pres. J.F. Kennedyschool | 111 | 7 | 118 | 110 | 3 | 113 | | | | | | |
| Subtotaal | 182 | 7 | 189 | 138 | 3 | 141 | | | | | | |
| | T-2 | | | T-3 | | | T-4 | | | | | |
| | M | V | T | M | V | T | M | V | T | | | |
| Dr. M.L. Kingschool | 18 | | 18 | 32 | | 32 | 22 | | 22 | | | |
| Technische School Tarabana | | | | | | | | | | | | |
| Pres. J.F. Kennedyschool | 51 | | 51 | 75 | 2 | 77 | 56 | 2 | 58 | | | |
| Subtotaal | 69 | | 69 | 107 | 2 | 109 | 78 | 2 | 80 | | | |
| | P-2 | | | P-3 | | | * 4-L \ TTEP | | | | | |
| | M | V | T | M | V | T | M | V | T | | | |
| Dr. M.L. Kingschool | 36 | | 36 | 25 | | 25 | | | | | | |
| Technische School Tarabana | 45 | | 45 | 68 | | 68 | 5 | | 5 | | | |
| Pres. J.F. Kennedyschool | 31 | | 31 | | | | 15 | | 15 | | | |
| Subtotaal | 112 | | 112 | 93 | | 93 | 20 | | 20 | | | |
| | 2 | | | 3 | | | 4 | | | TOTAAL | | |
| | M | V | T | M | V | T | M | V | T | M | V | T |
| Dr. M.L. Kingschool | 125 | | 125 | 85 | | 85 | 22 | | 22 | 232 | | 232 |
| Technische School Tarabana | 45 | | 45 | 68 | | 68 | 5 | | 5 | 118 | | 118 |
| Pres. J.F. Kennedyschool | 193 | 7 | 200 | 185 | 5 | 190 | 71 | 2 | 73 | 449 | 14 | 463 |
| TOTAAL | 363 | 7 | 370 | 338 | 5 | 343 | 98 | 2 | 100 | 799 | 14 | 813 |
| Aantal klassen | | 24 | | | 25 | | | 8 | | | 57 | |
| Gemiddelde klassegrootte | | 15,42 | | | 13,72 | | | 12,5 | | | 14,26 | |

Overzicht van het aantal leerlingen in het lager huishoud- en nijverheidsonderwijs naar stroom, leerjaar en sexe per 1 september 1995

| | P-2 | | | P-3 | | | TOTAAL | | |
|----------------------------|--------------------|----|----|-----|-------|-----|--------|-------|-----|
| | M | V | T | M | V | T | M | V | T |
| | L.B.S. "Mater Dei" | 11 | 34 | 45 | 12 | 34 | 46 | 23 | 68 |
| Vormingscol. "Providentia" | 2 | 21 | 23 | 1 | 24 | 25 | 3 | 45 | 48 |
| Subtotaal | 13 | 55 | 68 | 13 | 58 | 71 | 26 | 113 | 139 |
| | A-2 | | | A-3 | | | TOTAAL | | |
| | M | V | T | M | V | T | M | V | T |
| H.H.S. "Immaculata" | | | | | | | | | |
| L.B.S. "Mater Dei" | 4 | 26 | 30 | 4 | 23 | 27 | 8 | 49 | 57 |
| Vormingscol. "Providentia" | | | | | 7 | 7 | | 7 | 7 |
| Subtotaal | 4 | 26 | 30 | 4 | 30 | 34 | 8 | 56 | 64 |
| | T-2 | | | T-3 | | | TOTAAL | | |
| | M | V | T | M | V | T | M | V | T |
| H.H.S. "Immaculata" | | | | | | | | | |
| L.B.S. "Mater Dei" | | | | 2 | 16 | 18 | 2 | 16 | 18 |
| Vormingscol. "Providentia" | | | | | | | | | |
| Subtotaal | | | | 2 | 16 | 18 | 2 | 16 | 18 |
| | 2de | | | 3de | | | TOTAAL | | |
| | M | V | T | M | V | T | M | V | T |
| H.H.S. "Immaculata" | | | | | | | | | |
| L.B.S. "Mater Dei" | 15 | 60 | 75 | 18 | 73 | 91 | 33 | 133 | 166 |
| Vormingscol. "Providentia" | 2 | 21 | 23 | 1 | 31 | 32 | 3 | 52 | 55 |
| Totaal | 17 | 81 | 98 | 19 | 104 | 123 | 36 | 185 | 221 |
| Aantal klassen | | 7 | | | 9 | | | 16 | |
| Gemiddelde klassegrootte | | 14 | | | 13,67 | | | 13,81 | |

Overzicht van het aantal leerlingen in het economisch, toeristisch en administratief onderwijs
naar leerjaar en sexe per 1 september 1995

| | 2de | | | 3de | | | Kantooropl. | | | Totaal | | |
|--------------------------|-----|-------|-----|-----|-------|-----|-------------|------|----|--------|------|-----|
| | M | V | T | M | V | T | M | V | T | M | V | T |
| Openbaar | 18 | 46 | 64 | 11 | 42 | 53 | 12 | 22 | 34 | 41 | 110 | 151 |
| Pr. Christineschool | | | | | | | | | | | | |
| S.K.O.A. | | | | | | | | | | | | |
| Mariacollege | 33 | 79 | 112 | 38 | 70 | 108 | 24 | 41 | 65 | 95 | 190 | 285 |
| Colegio "San Antonio" | 6 | 18 | 24 | 3 | 13 | 16 | | | | 9 | 31 | 40 |
| Sub. totaal | 39 | 97 | 136 | 41 | 83 | 124 | 24 | 41 | 65 | 104 | 221 | 325 |
| TOTAAL | 57 | 143 | 200 | 52 | 125 | 177 | 36 | 63 | 99 | 145 | 331 | 476 |
| Aantal klassen | | 9 | | | 9 | | | 5 | | | 23 | |
| Gemiddelde klassegrootte | | 22,22 | | | 19,67 | | | 19,8 | | | 20,7 | |

Overzicht van het aantal leerlingen in het middelbaar algemeen voortgezet onderwijs naar leerjaar en sexe per 1 september 1995

| Openbaar | 1ste | | | 2de | | | 3de | | | 4de | | | TOTAAL | | |
|----------------------------------|------|-------|-----|-----|-------|-----|-----|-------|-----|-----|-------|-----|--------|-------|------|
| | M | V | T | M | V | T | M | V | T | M | V | T | M | V | T |
| Comm. Gen. Abraham de Veerschool | 17 | 16 | 33 | 15 | 40 | 55 | 25 | 36 | 61 | 11 | 18 | 29 | 68 | 110 | 178 |
| Julianaschool | 41 | 56 | 97 | 31 | 52 | 83 | 33 | 36 | 69 | 14 | 50 | 64 | 119 | 194 | 313 |
| Sub. totaal | 58 | 72 | 130 | 46 | 92 | 138 | 58 | 72 | 130 | 25 | 68 | 93 | 187 | 304 | 491 |
| S.K.O.A. | | | | | | | | | | | | | | | |
| Filomenacollege | 28 | 53 | 81 | 36 | 47 | 83 | 25 | 24 | 49 | 26 | 28 | 54 | 115 | 152 | 267 |
| La Sallecollege | 63 | 65 | 128 | 77 | 58 | 135 | 47 | 54 | 101 | 58 | 68 | 126 | 245 | 245 | 490 |
| Mariacollege | 27 | 36 | 63 | 23 | 39 | 62 | 32 | 57 | 89 | 28 | 41 | 69 | 110 | 173 | 283 |
| Colegio "San Antonio" | 22 | 44 | 66 | 37 | 28 | 65 | 22 | 20 | 42 | 14 | 36 | 50 | 95 | 128 | 223 |
| St. Augustinuscollege | 12 | 23 | 35 | 13 | 17 | 30 | 13 | 19 | 32 | 10 | 18 | 28 | 48 | 77 | 125 |
| Sub. totaal | 152 | 221 | 373 | 186 | 189 | 375 | 139 | 174 | 313 | 136 | 191 | 327 | 613 | 775 | 1388 |
| S.P.C.O.A. | | | | | | | | | | | | | | | |
| John Wesleycollege | 15 | 26 | 41 | 10 | 31 | 41 | 12 | 19 | 31 | 15 | 10 | 25 | 52 | 86 | 138 |
| Mon Plaisircollege | 22 | 22 | 44 | 31 | 22 | 53 | 26 | 32 | 58 | 21 | 30 | 51 | 100 | 106 | 206 |
| Sub. totaal | 37 | 48 | 85 | 41 | 53 | 94 | 38 | 51 | 89 | 36 | 40 | 76 | 152 | 192 | 344 |
| TOTAAL | 247 | 341 | 588 | 273 | 334 | 607 | 235 | 297 | 532 | 197 | 299 | 496 | 952 | 1271 | 2223 |
| Aantal klassen | | 26 | | | 25 | | | 24 | | | 21 | | | 96 | |
| Gemiddelde klassegrootte | | 22,62 | | | 24,28 | | | 22,17 | | | 23,62 | | | 23,16 | |

Overzicht van het aantal leerlingen in het hoger algemeen voortgezet en voorbereidend wetenschappelijk onderwijs naar leerjaar en sexe per 1 september 1995

| Colegio Arubano | M | V | T | Aantal klassen | Gemiddelde klassegrootte |
|-------------------------|-----|-----|------|----------------|--------------------------|
| Brugklas - O'stad | 51 | 84 | 135 | 5 | 27 |
| Brugklas - San Nic. | 12 | 25 | 37 | 2 | 18,5 |
| H.A.V.O. - 2 - O'stad | 40 | 47 | 87 | 4 | 21,75 |
| H.A.V.O. - 2 - San Nic. | 10 | 17 | 27 | 1 | 27 |
| H.A.V.O. - 3 - O'stad | 25 | 37 | 62 | 3 | 20,67 |
| H.A.V.O. - 3 - San Nic. | 14 | 14 | 28 | 1 | 28 |
| H.A.V.O. - 4 | 84 | 118 | 202 | 8 | 25,25 |
| H.A.V.O. - 5 | 56 | 89 | 145 | 5 | 29 |
| Exp. 1 | 24 | 28 | 52 | 3 | 17,33 |
| Exp. 2 | 18 | 28 | 46 | 2 | 23 |
| Exp. 3 | 13 | 22 | 35 | 2 | 17,5 |
| Sub. totaal | 347 | 509 | 856 | 36 | 23,8 |
| V.W.O. - 2 - O'stad | 22 | 43 | 65 | 3 | 21,7 |
| V.W.O. - 2 - San Nic. | 13 | 12 | 25 | 1 | 25 |
| V.W.O. - 3 - O'stad | 22 | 50 | 72 | 3 | 24 |
| V.W.O. - 3 - San Nic. | 8 | 18 | 26 | 1 | 26 |
| V.W.O. - 4 | 34 | 61 | 95 | 4 | 23,8 |
| V.W.O. - 5 | 30 | 67 | 97 | 4 | 24,3 |
| V.W.O. - 6 | 32 | 69 | 101 | 4 | 25,3 |
| Sub. totaal | 161 | 320 | 481 | 20 | 24,1 |
| TOTAAL | 508 | 829 | 1337 | 56 | 23,9 |

Overzicht van het aantal leerlingen op de Paso Sigurschool naar afdeling, leerjaar en
 sexe per 1 september 1995

| | 1ste | | 2de | | | 3de | | | Totaal | | |
|--------------------------------|------|------|-----|-------|----|-----|-----|----|--------|------|-----|
| | M | V | M | V | T | M | V | T | M | V | T |
| Apothekersassistent(e) | 2 | 9 | 2 | 11 | 13 | 2 | 10 | 12 | 6 | 30 | 36 |
| Bejaardenzorg | | | | | | 1 | 13 | 14 | 1 | 13 | 14 |
| Internaatwerk | | | 1 | 19 | 20 | | 6 | 6 | 1 | 25 | 26 |
| Opleiding verzorgende beroepen | 1 | 17 | 1 | 17 | 18 | | | | 2 | 34 | 36 |
| Orthopedagogische medewerker | | | | 4 | 4 | | 6 | 6 | | 10 | 10 |
| Totaal | 3 | 26 | 4 | 51 | 55 | 3 | 35 | 38 | 10 | 112 | 122 |
| Aantal klassen | | 2 | | 4 | | | 4 | | | 10 | |
| Gemiddelde klassegrootte | | 14,5 | | 13,75 | | | 9,5 | | | 12,2 | |

Overzicht van het aantal leerlingen in het middelbaar technisch onderwijs naar afdeling, leerjaar en sexe per 1 september 1995

| | 1ste | | 2de | | | 3de | | | 4de | | | Totaal | | |
|---------------------------|------|------|-----|------|----|-----|------|----|-----|------|----|--------|----|-----|
| | M | V | M | V | T | M | V | T | M | V | T | M | V | T |
| Afgestudeerde leerlingen* | | | | | | | | | 8 | 1 | 9 | 8 | 1 | 9 |
| Bouwkunde | 29 | 8 | 34 | 6 | 40 | 18 | 2 | 20 | 22 | 8 | 30 | 103 | 24 | 127 |
| Electrotechniek | 50 | 4 | 38 | | 38 | 23 | | 23 | 41 | 4 | 45 | 152 | 8 | 160 |
| Werktuigbouwkunde | 21 | | 11 | | 11 | 6 | 1 | 7 | 7 | | 7 | 45 | 1 | 46 |
| TOTAAL | 100 | 12 | 83 | 6 | 89 | 47 | 3 | 50 | 78 | 13 | 91 | 308 | 34 | 342 |
| Aantal klassen | | 5 | | 5 | | | 3 | | | 6 | | | 19 | |
| Gemiddelde klassegrootte | | 22,4 | | 17,8 | | | 16,7 | | | 15,2 | | | 18 | |

* Afgestudeerde leerlingen

Overzicht van het aantal leerlingen in het middelbaar administratief onderwijs
naar afdeling, leerjaar en sexe per 1 september 1995

| | 1ste | | | 2de | | | 3de | | | Totaal | | |
|--------------------------|------|------|-----|-----|------|----|-----|----|----|--------|-------|-----|
| | M | V | T | M | V | T | M | V | T | M | V | T |
| Secretarisseopleiding | | 16 | 16 | | 23 | 23 | | | | | 39 | 39 |
| Administratie | 29 | 62 | 91 | 5 | 23 | 28 | 2 | 21 | 23 | 36 | 106 | 142 |
| Assistent Administratie | | | | 11 | 32 | 43 | 8 | 23 | 31 | 19 | 55 | 74 |
| TOTAAL | 29 | 78 | 107 | 16 | 78 | 94 | 10 | 44 | 54 | 55 | 200 | 255 |
| Aantal klassen | | 5 | | | 5 | | | 3 | | | 13 | |
| Gemiddelde klassegrootte | | 21,4 | | | 18,8 | | | 18 | | | 19,62 | |

Overzicht van het aantal leerlingen naar sexe per leerjaar in 1994/95 en 1995/96 alsmede het aantal zittenblijvers per begin schooljaar 1995

| Basisonderwijs | 1ste | | | | | | 2de | | | | | | 3de | | | | | | 4de | | | | | | 5de | | | | | | 6de | | | | | | Totaal | | | | | |
|------------------------|------|-----|------|-----|-----|------|-----|-----|------|-----|-----|------|-----|-----|------|-----|-----|------|------|------|------|--|---|--|-----|--|---|--|---|--|-----|--|---|--|---|--|--------|--|--|--|--|--|
| | M | | V | | T | | M | | V | | T | | M | | V | | T | | M | | V | | T | | M | | V | | T | | M | | V | | T | | | | | | | |
| | | | | | | | | | | | | | | | | | | | | | | | | | | | | | | | | | | | | | | | | | | |
| 1994-1995 | 786 | 697 | 1483 | 671 | 665 | 1336 | 651 | 652 | 1283 | 590 | 588 | 1178 | 532 | 601 | 1133 | 512 | 508 | 1020 | 3742 | 3691 | 7433 | | | | | | | | | | | | | | | | | | | | | |
| 1995-1996 | 844 | 823 | 1667 | 669 | 649 | 1318 | 710 | 649 | 1359 | 662 | 679 | 1341 | 646 | 641 | 1287 | 451 | 488 | 939 | 3982 | 3929 | 7911 | | | | | | | | | | | | | | | | | | | | | |
| waarvan zittenblijvers | 162 | 92 | 254 | 103 | 69 | 172 | 59 | 60 | 119 | 61 | 59 | 120 | 61 | 67 | 128 | 15 | 19 | 34 | 461 | 366 | 827 | | | | | | | | | | | | | | | | | | | | | |
| L.H.N.O. | | | | | | | | | | | | | | | | | | | | | | | | | | | | | | | | | | | | | | | | | | |
| 1994-1995 | 35 | 85 | 120 | 22 | 130 | 142 | 25 | 90 | 115 | | | | | | | | | | 82 | 295 | 377 | | | | | | | | | | | | | | | | | | | | | |
| 1995-1996 | | | | 17 | 81 | 98 | 19 | 104 | 123 | | | | | | | | | | 36 | 185 | 221 | | | | | | | | | | | | | | | | | | | | | |
| waarvan zittenblijvers | 6 | 2 | 8 | | 2 | 2 | 1 | 1 | 1 | | | | | | | | | | 7 | 4 | 11 | | | | | | | | | | | | | | | | | | | | | |
| E.T.A.O. | | | | | | | | | | | | | | | | | | | | | | | | | | | | | | | | | | | | | | | | | | |
| 1994-1995 | 50 | 104 | 154 | 65 | 149 | 214 | 55 | 103 | 158 | 28 | 87 | 115 | | | | | | | 198 | 433 | 641 | | | | | | | | | | | | | | | | | | | | | |
| 1995-1996 | | | | 57 | 143 | 200 | 52 | 125 | 177 | 36 | 63 | 99 | | | | | | | 145 | 331 | 476 | | | | | | | | | | | | | | | | | | | | | |
| waarvan zittenblijvers | 10 | 8 | 18 | 3 | 4 | 7 | 1 | 1 | 1 | 1 | 1 | 1 | | | | | | | 14 | 13 | 27 | | | | | | | | | | | | | | | | | | | | | |
| M.A.V.O. | | | | | | | | | | | | | | | | | | | | | | | | | | | | | | | | | | | | | | | | | | |
| 1994-1995 | 239 | 273 | 512 | 225 | 322 | 547 | 190 | 294 | 484 | 197 | 266 | 463 | | | | | | | 922 | 1210 | 2132 | | | | | | | | | | | | | | | | | | | | | |
| 1995-1996 | 247 | 341 | 588 | 273 | 334 | 607 | 235 | 297 | 532 | 197 | 299 | 496 | | | | | | | 952 | 1271 | 2223 | | | | | | | | | | | | | | | | | | | | | |
| waarvan zittenblijvers | 32 | 33 | 65 | 28 | 40 | 68 | 56 | 53 | 109 | 34 | 68 | 102 | | | | | | | 150 | 194 | 344 | | | | | | | | | | | | | | | | | | | | | |

| | V | | | G | | | 2de | | | 3de | | | 4de | | | 5de | | | Totaal | | |
|------------------------|------|-----|-----|----------|-----|----|-----|-----|----|-----|----|-----|-----|----|----|-----|---|---|--------|-----|------|
| | M | V | T | M | V | T | M | V | T | M | V | T | M | V | T | M | V | T | M | V | T |
| | 1ste | | | 2de | | | 3de | | | 4de | | | 5de | | | 6de | | | | | |
| L.T.O. | | | | | | | | | | | | | | | | | | | | | |
| 1994-1995 | 64 | 306 | 3 | 309 | 318 | 8 | 326 | 332 | 4 | 336 | 58 | 58 | 58 | | | | | | 1078 | 15 | 1093 |
| 1995-1996 | | | | | 303 | 7 | 370 | 338 | 5 | 343 | 98 | 2 | 100 | | | | | | 799 | 14 | 813 |
| waarvan zittemblijvers | 45 | 40 | | 40 | 48 | | 48 | 27 | | 27 | 10 | | 10 | | | | | | 170 | | 170 |
| H.A.V.O. | | | | brugklas | | | | | | | | | | | | | | | | | |
| 1994-1995 | | 79 | 105 | 184 | 49 | 57 | 106 | 28 | 58 | 86 | 74 | 111 | 185 | 47 | 72 | 119 | | | 277 | 403 | 680 |
| 1995-1996 | | 63 | 109 | 172 | 50 | 64 | 114 | 39 | 51 | 90 | 84 | 118 | 202 | 56 | 89 | 145 | | | 292 | 431 | 723 |
| waarvan zittemblijvers | | | | | 11 | 17 | 28 | 2 | 7 | 9 | 26 | 31 | 57 | 14 | 17 | 31 | | | 53 | 72 | 125 |
| H.A.V.O. (E) | | | | 2de | | | 3de | | | | | | | | | | | | | | |
| 1994-1995 | 25 | 37 | 62 | 24 | 41 | 13 | 20 | 33 | | | | | | | | | | | 55 | 81 | 136 |
| 1995-1996 | 24 | 28 | 52 | 28 | 46 | 13 | 22 | 35 | | | | | | | | | | | 55 | 78 | 133 |
| waarvan zittemblijvers | | | | 4 | 8 | 6 | 11 | 17 | | | | | | | | | | | 10 | 19 | 29 |
| V.W.O. | | | | 2de | | | 3de | | | 4de | | | 5de | | | 6de | | | | | |
| 1994-1995 | | 28 | 68 | 96 | 30 | 54 | 84 | 34 | 54 | 88 | 30 | 60 | 90 | 42 | 47 | 89 | | | 164 | 283 | 447 |
| 1995-1996 | | 35 | 55 | 90 | 30 | 68 | 98 | 34 | 61 | 95 | 30 | 67 | 97 | 32 | 69 | 101 | | | 161 | 320 | 481 |
| waarvan zittemblijvers | | | | 2 | 2 | 3 | 4 | 7 | 8 | 12 | 3 | 4 | 7 | 11 | 18 | 29 | | | 25 | 40 | 65 |

| | 1ste | | | 2de | | | 3de | | | 4de | | | Totaal | | |
|------------------------|------|----|-----|-----|----|----|-----|----|----|-----|----|----|--------|-----|-----|
| | M | V | T | M | V | T | M | V | T | M | V | T | M | V | T |
| Paso Sigur | | | | | | | | | | | | | | | |
| 1994-1995 | 7 | 44 | 51 | 2 | 30 | 32 | 2 | 17 | 19 | | | | 11 | 91 | 102 |
| 1995-1996 | 3 | 26 | 29 | 4 | 51 | 55 | 3 | 35 | 38 | | | | 10 | 112 | 122 |
| waarvan zittenblijvers | 1 | | 1 | | 1 | 1 | | 6 | 6 | | | | 1 | 7 | 8 |
| M.T.O. | | | | | | | | | | | | | | | |
| 1994-1995 | 97 | 6 | 103 | 74 | 5 | 79 | 44 | 9 | 53 | 68 | 4 | 72 | 283 | 24 | 307 |
| 1995-1996 | 100 | 12 | 112 | 83 | 6 | 89 | 47 | 3 | 50 | 78 | 13 | 91 | 308 | 34 | 342 |
| waarvan zittenblijvers | 20 | | 20 | 11 | 1 | 12 | | | | 19 | 2 | 21 | 50 | 3 | 53 |
| M.A.O. (S) | | | | | | | | | | | | | | | |
| 1994-1995 | 3 | 34 | 37 | | 12 | 12 | | | | | | | 3 | 46 | 49 |
| 1995-1996 | | 16 | 16 | | 23 | 23 | | | | | | | | 39 | 39 |
| waarvan zittenblijvers | | 7 | 7 | | 5 | 5 | | | | | | | | 12 | 12 |
| M.A.O. (A/AA) | | | | | | | | | | | | | | | |
| 1994-1995 | 27 | 69 | 96 | 13 | 45 | 58 | 11 | 44 | 55 | | | | 51 | 158 | 209 |
| 1995-1996 | 29 | 62 | 91 | 16 | 55 | 71 | 10 | 44 | 54 | | | | 55 | 161 | 216 |
| waarvan zittenblijvers | 3 | 13 | 16 | | 4 | 4 | | 9 | 9 | | | | 3 | 26 | 29 |

Overzicht van het aantal leerlingen in het kleuteronderwijs
naar leeftijd en sexe per 1 september 1995

| Leeftijd | MAN | VROUW | TOTAAL |
|----------|------|-------|--------|
| 3 | 9 | 4 | 13 |
| 4 | 542 | 530 | 1072 |
| 5 | 626 | 613 | 1239 |
| 6 | 7 | 2 | 9 |
| | 1184 | 1149 | 2333 |

Overzicht van het aantal leerlingen in het basisonderwijs naar leerjaar, leeftijd en sexe per 1 september 1995

| Leeftijd | 1ste | | | 2de | | | 3de | | | 4de | | | 5de | | | 6de | | | TOTAAL | | |
|----------|------|-----|------|-----|-----|------|-----|-----|------|-----|-----|------|-----|-----|------|-----|-----|-----|--------|------|------|
| | M | V | T | M | V | T | M | V | T | M | V | T | M | V | T | M | V | T | M | V | T |
| | 5 | 6 | 6 | 12 | | | | | | | | | | | | | | | | 6 | 6 |
| 6 | 642 | 693 | 1335 | | 5 | 5 | | | | | | | | | | | | | 642 | 698 | 1340 |
| 7 | 164 | 96 | 260 | 426 | 458 | 884 | 4 | 7 | 11 | | | | | | | | | | 594 | 561 | 1155 |
| 8 | 20 | 13 | 33 | 160 | 134 | 294 | 389 | 417 | 806 | 7 | 7 | 14 | | | | | | | 576 | 571 | 1147 |
| 9 | 6 | 5 | 11 | 71 | 37 | 108 | 206 | 142 | 348 | 322 | 380 | 702 | 2 | 2 | 4 | | | | 607 | 566 | 1173 |
| 10 | 5 | 8 | 13 | 9 | 12 | 21 | 91 | 70 | 161 | 190 | 172 | 362 | 284 | 345 | 629 | 2 | 6 | 8 | 581 | 613 | 1194 |
| 11 | 1 | 2 | 3 | 2 | | 2 | 13 | 12 | 25 | 118 | 90 | 208 | 187 | 185 | 372 | 232 | 301 | 533 | 553 | 590 | 1143 |
| 12 | | | | 1 | 3 | 4 | 6 | 1 | 7 | 22 | 26 | 48 | 147 | 92 | 239 | 148 | 136 | 284 | 324 | 258 | 582 |
| 13 | | | | | | | 1 | | 1 | 3 | 4 | 7 | 22 | 15 | 37 | 59 | 41 | 100 | 85 | 60 | 145 |
| 14 | | | | | | | | | | | | | 4 | 2 | 6 | 8 | 4 | 12 | 12 | 6 | 18 |
| 15 | | | | | | | | | | | | | | | | 1 | | 1 | 1 | | 1 |
| 16 | | | | | | | | | | | | | | | | 1 | | 1 | 1 | | 1 |
| | 844 | 823 | 1667 | 669 | 649 | 1318 | 710 | 649 | 1359 | 662 | 679 | 1341 | 646 | 641 | 1287 | 451 | 488 | 939 | 3982 | 3929 | 7911 |

Overzicht van het aantal leerlingen in het speciaal onderwijs (m.l.k.) naar groep, leeftijd en sexe per 1 september 1995

| Leeftijd | Afd. Doven | | 1ste | | | 2de | | | 3de | | | 4de | | | 5de | | | 6de | | | 7de | | | TOTAAL | | | | |
|----------|------------|---|------|----|---|-----|----|----|-----|----|----|-----|----|----|-----|----|---|-----|----|----|-----|----|---|--------|-----|----|-----|----|
| | M | V | M | V | T | M | V | T | M | V | T | M | V | T | M | V | T | M | V | T | M | V | T | | | | | |
| | | | | | | | | | | | | | | | | | | | | | | | | | | | | |
| 3 | 2 | | | | | | | | | | | | | | | | | | | | | | | 2 | | 2 | | |
| 4 | 2 | | | | | | | | | | | | | | | | | | | | | | | | | 2 | 2 | |
| 6 | | | 1 | 1 | 2 | | | | | | | | | | | | | | | | | | | | 1 | 1 | 2 | |
| 7 | 2 | | 2 | 14 | 5 | 19 | 1 | | 1 | | | | | | | | | | | | | | | | 17 | 5 | 22 | |
| 8 | | 1 | 1 | 8 | 1 | 9 | 8 | 4 | 12 | | | | | | | | | | | | | | | | 16 | 6 | 22 | |
| 9 | | 2 | 2 | 1 | 1 | 2 | 9 | 7 | 16 | 7 | 4 | 11 | 2 | 1 | 3 | | | | | | | | | | 19 | 15 | 34 | |
| 10 | | | | | | | 2 | 4 | 6 | 8 | 10 | 18 | 2 | 6 | 8 | 1 | 1 | 2 | | | | | | | | 13 | 21 | 34 |
| 11 | 2 | 1 | 3 | | | | | | | 6 | 2 | 8 | 9 | 3 | 12 | 7 | 1 | 8 | 2 | | | | | | | 26 | 7 | 33 |
| 12 | | | | | | | | | | | 1 | 1 | 1 | 1 | 2 | 9 | 2 | 11 | 12 | 3 | 15 | | | | | 22 | 7 | 29 |
| 13 | | | | | | | | | | | 1 | 1 | | | | 2 | 3 | 5 | 7 | 8 | 15 | 7 | 4 | 11 | 16 | 16 | 32 | |
| 14 | | | | | | | | | | | | | | | | | | 3 | 3 | | | | | | 5 | 8 | 8 | |
| 15 | | | | | | | | | | | | | | | | | | | | | | | | | 8 | 8 | 8 | |
| | 8 | 4 | 12 | 24 | 8 | 32 | 20 | 15 | 35 | 21 | 18 | 39 | 14 | 11 | 25 | 19 | 7 | 26 | 24 | 11 | 35 | 20 | 4 | 24 | 150 | 78 | 228 | |

Overzicht van het aantal leerlingen in het speciaal onderwijs (z.m.l.k.) naar groep, leeftijd en sexe per 1 september 1995

| Leeftijd | 1ste | | | 2de | | | 3de | | | 4de | | | TOTAAL | | |
|----------|------|---|----|-----|---|----|-----|---|---|-----|---|----|--------|----|----|
| | M | V | T | M | V | T | M | V | T | M | V | T | M | V | T |
| 8 | | 2 | 2 | | | | | | | | | | | 2 | 2 |
| 9 | 1 | 2 | 3 | | | | | | | | | | 1 | 2 | 3 |
| 10 | 3 | 2 | 5 | 1 | 1 | 2 | | | | | | | 4 | 3 | 7 |
| 11 | | | | 2 | 1 | 3 | | | | | | | 2 | 1 | 3 |
| 12 | 1 | | 1 | 1 | 2 | 3 | | | | | | | 2 | 2 | 4 |
| 13 | | | | 1 | | 1 | | | | 1 | | 1 | 2 | | 2 |
| 14 | | | | | 1 | 1 | | | | | | | | 1 | 1 |
| 15 | | | | | | | 3 | | 3 | 1 | 2 | 3 | 4 | 2 | 6 |
| 16 | | | | | | | 3 | | 3 | | 4 | 4 | 3 | 4 | 7 |
| 17 | | | | | | | 3 | | 3 | | | | 3 | | 3 |
| 18 | | | | | | | | | | 1 | 1 | 2 | 1 | 1 | 2 |
| | 5 | 6 | 11 | 5 | 5 | 10 | 9 | | 9 | 3 | 7 | 10 | 22 | 18 | 40 |

Overzicht van het aantal leerlingen op de Enseñansa Profesional Basico naaar leerjaar,
leeftijd en sexe per 1 september 1995

| Leeftijd | Nivo 1 | | | Nivo 2 | | | Nivo 3 | | | Sp-Groep | | | Totaal | | |
|----------|--------|-----|-----|--------|----|-----|--------|----|-----|----------|----|----|--------|-----|-----|
| | M | V | T | M | V | T | M | V | T | M | V | T | M | V | T |
| | 11 | 1 | | 1 | | | 1 | | | 1 | | | | 2 | 1 |
| 12 | 24 | 30 | 54 | 10 | 11 | 21 | 3 | 7 | 10 | 1 | 3 | 4 | 38 | 51 | 89 |
| 13 | 64 | 51 | 115 | 35 | 20 | 55 | 32 | 23 | 55 | 4 | 8 | 12 | 135 | 102 | 237 |
| 14 | 50 | 30 | 80 | 63 | 35 | 98 | 40 | 13 | 53 | 10 | 4 | 14 | 163 | 82 | 245 |
| 15 | 11 | 7 | 18 | 21 | 5 | 26 | 17 | 1 | 18 | 20 | 7 | 27 | 69 | 20 | 89 |
| 16 | 6 | | 6 | 1 | 1 | 2 | 4 | 1 | 5 | 3 | 3 | 6 | 14 | 5 | 19 |
| 17 | 1 | | 1 | | | | | | | 1 | | 1 | 2 | | 2 |
| 18 | | | | | | | | | | 2 | | 2 | 2 | | 2 |
| | 157 | 118 | 275 | 131 | 72 | 203 | 96 | 46 | 142 | 41 | 25 | 66 | 425 | 261 | 686 |

Overzicht van het aantal leerlingen in het lager technisch onderwijs naar leerjaar, leeftijd en sexe per 1 september 1995

| Leeftijd | 2de | | | 3de | | | 4de | | | TOTAAL | | |
|----------|-----|---|-----|-----|---|-----|-----|---|-----|--------|----|-----|
| | M | V | T | M | V | T | M | V | T | M | V | T |
| 13 | 26 | | 26 | | | | | | | 26 | | 26 |
| 14 | 61 | 1 | 62 | 11 | | 11 | | | | 72 | 1 | 73 |
| 15 | 129 | 2 | 131 | 63 | | 63 | 9 | | 9 | 201 | 2 | 203 |
| 16 | 79 | 2 | 81 | 111 | 2 | 113 | 13 | | 13 | 203 | 4 | 207 |
| 17 | 42 | 2 | 44 | 85 | 2 | 87 | 25 | 1 | 26 | 152 | 5 | 157 |
| 18 | 19 | | 19 | 45 | | 45 | 21 | 1 | 22 | 85 | 1 | 86 |
| 19 | 4 | | 4 | 18 | 1 | 19 | 20 | | 20 | 42 | 1 | 43 |
| 20 | 2 | | 2 | 4 | | 4 | 5 | | 5 | 11 | | 11 |
| 21 | 1 | | 1 | 1 | | 1 | 4 | | 4 | 6 | | 6 |
| 22 | | | | | | | 1 | | 1 | 1 | | 1 |
| | 363 | 7 | 370 | 338 | 5 | 343 | 98 | 2 | 100 | 799 | 14 | 813 |

Overzicht van het aantal leerlingen in het lager huishoud- en nijverheidsonderwijs naar leerjaar, leeftijd en sexe per 1 september 1995

| Leeftijd | 2de | | | 3de | | | TOTAAL | | |
|----------|-----|----|----|-----|-----|-----|--------|-----|-----|
| | M | V | T | M | V | T | M | V | T |
| 13 | | 9 | 9 | | 1 | 1 | | 10 | 10 |
| 14 | 4 | 25 | 29 | 1 | 9 | 10 | 5 | 34 | 39 |
| 15 | 5 | 21 | 26 | 7 | 27 | 34 | 12 | 48 | 60 |
| 16 | 6 | 15 | 21 | 5 | 37 | 42 | 11 | 52 | 63 |
| 17 | 1 | 7 | 8 | 5 | 20 | 25 | 6 | 27 | 33 |
| 18 | 1 | 3 | 4 | 1 | 9 | 10 | 2 | 12 | 14 |
| 19 | | 1 | 1 | | 1 | 1 | | 2 | 2 |
| | 17 | 81 | 98 | 19 | 104 | 123 | 36 | 185 | 221 |

Overzicht van het aantal leerlingen in het economisch, toeristisch en administratief onderwijs
naar leerjaar, leeftijd en sexe per 1 september 1995

| Leeftijd | 2de | | | 3de | | | Kant.Adm. | | | Totaal | | |
|----------|-----|-----|-----|-----|-----|-----|-----------|----|----|--------|-----|-----|
| | M | V | T | M | V | T | M | V | T | M | V | T |
| 13 | 12 | 14 | 26 | | | | | | | 12 | 14 | 26 |
| 14 | 14 | 62 | 76 | 11 | 14 | 25 | | | | 25 | 76 | 101 |
| 15 | 20 | 41 | 61 | 20 | 45 | 65 | 3 | 11 | 14 | 43 | 97 | 140 |
| 16 | 11 | 17 | 28 | 15 | 47 | 62 | 9 | 22 | 31 | 35 | 86 | 121 |
| 17 | | 8 | 8 | 5 | 16 | 21 | 12 | 14 | 26 | 17 | 38 | 55 |
| 18 | | | | 1 | 1 | 2 | 6 | 10 | 16 | 7 | 11 | 18 |
| 19 | | 1 | 1 | | 1 | 1 | 4 | 3 | 7 | 4 | 5 | 9 |
| 20 | | | | | 1 | 1 | 1 | 3 | 4 | 1 | 4 | 5 |
| 21 | | | | | | | 1 | | 1 | 1 | | 1 |
| | 57 | 143 | 200 | 52 | 125 | 177 | 36 | 63 | 99 | 145 | 331 | 476 |

Overzicht van het aantal leerlingen in het middelbaar algemeen voortgezet onderwijs naar
 leerjaar, leeftijd en sexe per 1 september 1995

| Leeftijd | 1ste | | | 2de | | | 3de | | | 4de | | | TOTAAL | | |
|----------|------|-----|-----|-----|-----|-----|-----|-----|-----|-----|-----|-----|--------|------|------|
| | M | V | T | M | V | T | M | V | T | M | V | T | M | V | T |
| 11 | 3 | 2 | 5 | | 1 | 1 | | | | | | | 3 | 3 | 6 |
| 12 | 120 | 171 | 291 | 1 | 1 | 2 | | | | | | | 121 | 172 | 293 |
| 13 | 90 | 117 | 207 | 134 | 146 | 280 | | 1 | 1 | | | | 224 | 264 | 488 |
| 14 | 29 | 41 | 70 | 103 | 113 | 216 | 78 | 116 | 194 | 1 | 1 | 2 | 211 | 271 | 482 |
| 15 | 5 | 8 | 13 | 28 | 45 | 73 | 82 | 99 | 181 | 59 | 111 | 170 | 174 | 263 | 437 |
| 16 | | 2 | 2 | 6 | 24 | 30 | 42 | 55 | 97 | 60 | 80 | 140 | 108 | 161 | 269 |
| 17 | | | | 1 | 3 | 4 | 20 | 16 | 36 | 53 | 60 | 113 | 74 | 79 | 153 |
| 18 | | | | | 1 | 1 | 10 | 8 | 18 | 15 | 31 | 46 | 25 | 40 | 65 |
| 19 | | | | | | | 1 | 2 | 3 | 7 | 11 | 18 | 8 | 13 | 21 |
| 20 | | | | | | | 2 | | 2 | 1 | 4 | 5 | 3 | 4 | 7 |
| 21 | | | | | | | | | | 1 | 1 | 2 | 1 | 1 | 2 |
| | 247 | 341 | 588 | 273 | 334 | 607 | 235 | 297 | 532 | 197 | 299 | 496 | 952 | 1271 | 2223 |

Overzicht van het aantal leerlingen in het hoger algemeen voortgezet onderwijs,
leeftijd en sexe per 1 september 1995

| Leeftijd | 1ste | | | 2de | | | 3de | | | 4de | | | 5de | | | TOTAAL | | |
|----------|------|-----|-----|-----|----|-----|-----|----|----|-----|-----|-----|-----|----|-----|--------|-----|-----|
| | M | V | T | M | V | T | M | V | T | M | V | T | M | V | T | M | V | T |
| 11 | 1 | 3 | 4 | | | | | | | | | | | | | 1 | 3 | 4 |
| 12 | 60 | 96 | 156 | 3 | 1 | 4 | | | | | | | | | | 63 | 97 | 160 |
| 13 | 2 | 9 | 11 | 32 | 45 | 77 | | | | | | | | | | 34 | 54 | 88 |
| 14 | | 1 | 1 | 14 | 18 | 32 | 21 | 22 | 43 | | | | | | | 35 | 41 | 76 |
| 15 | | | | 1 | | 1 | 16 | 26 | 42 | 11 | 26 | 37 | | | | 27 | 52 | 79 |
| 16 | | | | | | | 2 | 2 | 4 | 31 | 52 | 83 | 8 | 12 | 20 | 42 | 66 | 108 |
| 17 | | | | | | | | 1 | 1 | 27 | 34 | 61 | 18 | 27 | 45 | 45 | 62 | 107 |
| 18 | | | | | | | | | | 10 | 5 | 15 | 16 | 27 | 43 | 26 | 32 | 58 |
| 19 | | | | | | | 5 | 1 | 6 | | | | 11 | 14 | 25 | 16 | 15 | 31 |
| 20 | | | | | | | | | | | | | 3 | 6 | 9 | 3 | 6 | 9 |
| 21 | | | | | | | | | | | | | | 3 | 3 | | 3 | 3 |
| | 63 | 109 | 172 | 50 | 64 | 114 | 39 | 51 | 90 | 84 | 118 | 202 | 56 | 89 | 145 | 292 | 431 | 723 |

Overzicht van het aantal leerlingen in het hoger algemeen voortgezet onderwijs (experimentiklassen)
naar leerjaar, leeftijd en sexe per 1 september 1995

| Leeftijd | 1ste | | | 2de | | | 3de | | | TOTAAL | | |
|----------|------|----|----|-----|----|----|-----|----|----|--------|----|-----|
| | M | V | T | M | V | T | M | V | T | M | V | T |
| 16 | 11 | 19 | 30 | | 1 | 1 | | | | 11 | 20 | 31 |
| 17 | 13 | 9 | 22 | 8 | 12 | 20 | | 1 | 1 | 21 | 22 | 43 |
| 18 | | | | 7 | 11 | 18 | 4 | 8 | 12 | 11 | 19 | 30 |
| 19 | | | | 3 | 4 | 7 | 4 | 7 | 11 | 7 | 11 | 18 |
| 20 | | | | | | | 5 | 6 | 11 | 5 | 6 | 11 |
| | 24 | 28 | 52 | 18 | 28 | 46 | 13 | 22 | 35 | 55 | 78 | 133 |

Overzicht van het aantal leerlingen in het voorbereidend wetenschappelijk onderwijs naar leerjaar,
leeftijd en sexe per 1 september 1995

| Leeftijd | 2de | | | 3de | | | 4de | | | 5de | | | 6de | | | TOTAAL | | |
|----------|-----|----|----|-----|----|----|-----|----|----|-----|----|----|-----|----|-----|--------|-----|-----|
| | M | V | T | M | V | T | M | V | T | M | V | T | M | V | T | M | V | T |
| 12 | 2 | 1 | 3 | | | | | | | | | | | | | 2 | 1 | 3 |
| 13 | 32 | 48 | 80 | 2 | 1 | 3 | | | | | | | | | | 34 | 49 | 83 |
| 14 | | 6 | 6 | 24 | 58 | 82 | 2 | 1 | 3 | | | | | | | 26 | 65 | 91 |
| 15 | 1 | | 1 | 3 | 7 | 10 | 20 | 41 | 61 | 1 | 1 | | | | | 24 | 49 | 73 |
| 16 | | | | 1 | 2 | 3 | 10 | 10 | 20 | 15 | 32 | 47 | | 1 | | 26 | 45 | 71 |
| 17 | | | | | | | 2 | 7 | 9 | 9 | 15 | 24 | 13 | 25 | 38 | 24 | 47 | 71 |
| 18 | | | | | | | | 1 | 1 | 2 | 7 | 9 | 9 | 30 | 39 | 11 | 38 | 49 |
| 19 | | | | | | | | 1 | 1 | 4 | 10 | 14 | 4 | 7 | 11 | 8 | 18 | 26 |
| 20 | | | | | | | | | | | 2 | 2 | 3 | 3 | 6 | 3 | 5 | 8 |
| 21 | | | | | | | | | | | | | 1 | 3 | 4 | 1 | 3 | 4 |
| 22 | | | | | | | | | | | | | 1 | | 1 | 1 | | 1 |
| 23 | | | | | | | | | | | | | 1 | | 1 | 1 | | 1 |
| | 35 | 55 | 90 | 30 | 68 | 98 | 34 | 61 | 95 | 30 | 67 | 97 | 32 | 69 | 101 | 161 | 320 | 481 |

Overzicht van het aantal leerlingen op de Pavo Sgurschool naar afdeling, leerjaar, leeftijd en sexe per 1 september, 1995

| Leeftijd | OVb | | | OPM2 | | | OPM3 | | | IW2 | | | IW3 | | | BZ3 | | | AA1 | | | AA2 | | | AA3 | | | TOTAAL | | | |
|----------|-----|----|----|------|---|---|------|---|---|-----|---|---|-----|---|---|-----|---|---|-----|---|---|-----|---|---|-----|---|---|--------|-----|-----|-----|
| | M | V | T | M | V | T | M | V | T | M | V | T | M | V | T | M | V | T | M | V | T | M | V | T | M | V | T | M | V | T | |
| 15 | | 1 | 1 | | | | | | | | | | | | | | | | | | | | | | | | | | 1 | 1 | 1 |
| 16 | | 5 | 5 | | | | | | | 1 | 1 | | | | | | | | | | | | | | | | | | 7 | 7 | 7 |
| 17 | | 9 | 9 | | | | | | | | | | | | | | | | | | | | | | | | | | 10 | 10 | 10 |
| 18 | 2 | 8 | 10 | | | | | | | 5 | 5 | | | | | | | | | | | | | | | | | | 18 | 23 | 23 |
| 19 | | 7 | 7 | | | | | | | 5 | 5 | | | | | | | | | | | | | | | | | | 20 | 20 | 20 |
| 20 | | 2 | 2 | | | | | | | 5 | 5 | | | | | | | | | | | | | | | | | | 16 | 17 | 17 |
| 21 | | 1 | 1 | | | | | | | 1 | 1 | | | | | | | | | | | | | | | | | | 9 | 10 | 10 |
| 22 | | | | | | | | | | 1 | 1 | | | | | | | | | | | | | | | | | | 4 | 4 | 4 |
| 23 | | 1 | 1 | | | | | | | | | | | | | | | | | | | | | | | | | | 4 | 5 | 5 |
| 24 | | | | | | | | | | 1 | 1 | | | | | | | | | | | | | | | | | | 2 | 3 | 3 |
| 26 | | | | | | | | | | | | | | | | | | | | | | | | | | | | | 2 | 2 | 2 |
| 27 | | | | | | | | | | 1 | 1 | | | | | | | | | | | | | | | | | | 2 | 3 | 3 |
| 28 | | | | | | | | | | | | | | | | | | | | | | | | | | | | | 1 | 1 | 1 |
| 29 | | | | | | | | | | | | | | | | | | | | | | | | | | | | | 1 | 1 | 1 |
| 30 | | | | | | | | | | | | | | | | | | | | | | | | | | | | | 2 | 2 | 2 |
| 33 | | | | | | | | | | | | | | | | | | | | | | | | | | | | | 2 | 2 | 2 |
| 35 | | | | | | | | | | | | | | | | | | | | | | | | | | | | | 1 | 1 | 1 |
| 36 | | | | | | | | | | | | | | | | | | | | | | | | | | | | | 3 | 3 | 3 |
| 39 | | | | | | | | | | | | | | | | | | | | | | | | | | | | | 2 | 2 | 2 |
| 40 | | | | | | | | | | | | | | | | | | | | | | | | | | | | | 1 | 1 | 1 |
| 42 | | | | | | | | | | | | | | | | | | | | | | | | | | | | | 1 | 1 | 1 |
| 46 | | | | | | | | | | | | | | | | | | | | | | | | | | | | | 1 | 1 | 1 |
| 48 | | | | | | | | | | | | | | | | | | | | | | | | | | | | | 1 | 1 | 1 |
| 51 | | | | | | | | | | | | | | | | | | | | | | | | | | | | | 1 | 1 | 1 |
| TOTAAL | 2 | 34 | 36 | | | | | | | 4 | 4 | | | | | | | | | | | | | | | | | | 112 | 122 | 122 |

Overzicht van het aantal leerlingen in het middelbaar technisch onderwijs naar leerjaar, leeftijd en sexe per 1 september 1995

| Leeftijd | 1ste | | | 2de | | | 3de | | | 4de | | | TOTAAL | | |
|----------|------|----|-----|-----|---|----|-----|---|----|-----|----|----|--------|----|-----|
| | M | V | T | M | V | T | M | V | T | M | V | T | M | V | T |
| 16 | 10 | 4 | 14 | | | | | | | | | | 10 | 4 | 14 |
| 17 | 26 | 4 | 30 | 15 | | 15 | | | | | | | 41 | 4 | 45 |
| 18 | 25 | 4 | 29 | 17 | 1 | 18 | 7 | | 7 | 4 | | 4 | 53 | 5 | 58 |
| 19 | 17 | | 17 | 22 | 3 | 25 | 17 | | 17 | 3 | 2 | 5 | 59 | 5 | 64 |
| 20 | 14 | | 14 | 19 | 2 | 21 | 8 | 2 | 10 | 12 | 4 | 16 | 53 | 8 | 61 |
| 21 | 2 | | 2 | 4 | | 4 | 10 | 1 | 11 | 23 | 3 | 26 | 39 | 4 | 43 |
| 22 | 5 | | 5 | 5 | | 5 | 4 | | 4 | 19 | 1 | 20 | 33 | 1 | 34 |
| 23 | 1 | | 1 | | | | 1 | | 1 | 11 | | 11 | 13 | | 13 |
| 24 | | | | 1 | | 1 | | | | 4 | 1 | 5 | 5 | 1 | 6 |
| 25 | | | | | | | | | | 2 | 2 | 4 | 2 | 2 | 4 |
| | 100 | 12 | 112 | 83 | 6 | 89 | 47 | 3 | 50 | 78 | 13 | 91 | 308 | 34 | 342 |

Overzicht van het aantal leerlingen in het middelbaar administratief onderwijs naar leerjaar, leeftijd en sexe per 1 september 1995

| Leeftijd | Secr.I | | | Secr.II | | | A-I | | | A/AA-II | | | A/AA-III | | | Totaal | | |
|----------|--------|----|----|---------|----|----|-----|----|----|---------|----|----|----------|----|----|--------|-----|-----|
| | M | V | T | M | V | T | M | V | T | M | V | T | M | V | T | M | V | T |
| 16 | | | | | | | 2 | 15 | 17 | | | | | | | 2 | 15 | 17 |
| 17 | | 3 | 3 | | 3 | 3 | 10 | 22 | 32 | 3 | 13 | 16 | | | | 13 | 41 | 54 |
| 18 | | 4 | 4 | | 2 | 2 | 8 | 12 | 20 | 3 | 17 | 20 | | | 9 | 11 | 44 | 55 |
| 19 | | 3 | 3 | | 8 | 8 | 8 | 7 | 15 | 3 | 15 | 18 | | | 10 | 11 | 43 | 54 |
| 20 | | 5 | 5 | | 5 | 5 | | 4 | 4 | 5 | 8 | 13 | | | 3 | 15 | 18 | 45 |
| 21 | | 1 | 1 | | 2 | 2 | | 2 | 2 | 2 | 2 | 4 | | | 4 | 6 | 10 | 16 |
| 22 | | | | | 2 | 2 | 1 | | 1 | | | | | | 3 | 4 | 5 | 9 |
| 23 | | | | | | | | | | | | | | | 3 | | 3 | 3 |
| 24 | | | | | 1 | 1 | | | | | | | | | | | 1 | 1 |
| 25 | | | | | | | | | | | | | | | 1 | | 1 | 1 |
| | 16 | 16 | 16 | | 23 | 23 | 29 | 62 | 91 | 16 | 55 | 71 | 10 | 44 | 54 | 55 | 200 | 255 |

Doorstroming vanuit het basisonderwijs, schooljaar 1994/95

| Sexe | Totaal begin schoolj. | Niet bevorderd | Onbekend | Doorstroming naar V.O. | | |
|---------------|-----------------------|----------------|-----------|------------------------|------------|------------|
| | | | | HAVO | MAVO | EPB |
| M | 463 | 12 | 25 | 60 | 190 | 176 |
| V | 572 | 20 | 22 | 104 | 272 | 154 |
| TOTAAL | 1035 | 32 | 47 | 164 | 462 | 330 |

Verloop van het aantal leerlingen per schooltype gedurende het schooljaar 1994/95

| | AUG. | SEP. | OKT. | NOV. | DEC. | JAN. | FEB. | MRT. | APR. | MEI | JUN. | JUL. |
|--------------------|-------|-------|-------|-------|-------|-------|-------|-------|-------|-------|-------|-------|
| Kleuteronderwijs | 2378 | 2489 | 2538 | 2565 | 2569 | 2588 | 2587 | 2592 | 2594 | 2591 | 2588 | 2581 |
| Basisonderwijs | 7598 | 7642 | 7650 | 7664 | 7654 | 7675 | 7181 | 7683 | 7674 | 7666 | 7670 | 7668 |
| Speciaal Onderwijs | 255 | 259 | 259 | 258 | 259 | 260 | 258 | 260 | 260 | 261 | 261 | 261 |
| L.T.O. | 1094 | 1096 | 1096 | 1095 | 1097 | 1085 | 1082 | 1082 | 1080 | 1079 | 1078 | 1065 |
| L.H.N.O. | 479 | 480 | 474 | 473 | 473 | 464 | 457 | 455 | 455 | 455 | 455 | 455 |
| E.T.A.O. | 641 | 637 | 638 | 634 | 630 | 624 | 621 | 621 | 601 | 601 | 615 | 615 |
| M.A.V.O. | 2133 | 2111 | 2109 | 2094 | 2093 | 2092 | 2085 | 2081 | 2075 | 2072 | 2070 | 2067 |
| H.A.V.O./V.W.O. | 1263 | 1261 | 1259 | 1268 | 1275 | 1277 | 1275 | 1275 | 1272 | 1269 | 1268 | 1268 |
| M.T.O. | 307 | 305 | 305 | 306 | 304 | 304 | 297 | 294 | 289 | 289 | 289 | 289 |
| M.A.O. | 258 | 256 | 253 | 250 | 250 | 246 | 243 | 241 | 241 | 239 | 235 | 235 |
| TOTAAL | 16406 | 16536 | 16581 | 16607 | 16604 | 16615 | 16586 | 16584 | 16541 | 16522 | 16529 | 16504 |

Examenresultaten over het schooljaar 1994/95 naar schooltype en sexe

| L.T.O. | aant. kand. | | teruggetr. | | afg. | | gesl. | | % | | |
|-----------------------|-------------|-----|------------|----|------|----|-------|-----|-----|-----|-----|
| | M | V | M | V | M | V | M | V | M | V | T |
| T-stroom | | | | | | | | | | | |
| Electrotechniek | 26 | | | | 5 | | 21 | | 81 | | 81 |
| Houtbewerken | 9 | | | | 1 | | 8 | | 89 | | 89 |
| Koeltechniek | 5 | | | | 1 | | 4 | | 80 | | 80 |
| Metaalbewerken | 9 | | | | 2 | | 7 | | 78 | | 78 |
| Subtot. | 49 | | | | 9 | | 40 | | 82 | | 82 |
| A-stroom | | | | | | | | | | | |
| Electrotechniek | 45 | | | | 6 | | 39 | | 87 | | 87 |
| Fijnmetaalbewerken | 7 | | | | 1 | | 6 | | 86 | | 86 |
| Houtbewerken | 55 | | 4 | | 22 | | 29 | | 57 | | 57 |
| Installatietechniek | 5 | 1 | | | | | 5 | 1 | 100 | 100 | 100 |
| Metaalbewerken | 9 | 1 | | | 2 | | 7 | 1 | 78 | 100 | 80 |
| Motorvoertuigtechniek | 19 | | | | 4 | | 15 | | 79 | | 79 |
| Subtot. | 140 | 2 | 4 | | 35 | | 101 | 2 | 74 | 100 | 75 |
| P-stroom | | | | | | | | | | | |
| Houtbewerken | 19 | | | | 1 | | 18 | | 95 | | 95 |
| Metaalbewerken | 31 | | 1 | | 3 | | 27 | | 90 | | 90 |
| Schilderen | 6 | | | | 1 | | 5 | | 83 | | 83 |
| Subtot. | 56 | | 1 | | 5 | | 50 | | 91 | | 91 |
| TOTAAL | 245 | 2 | 5 | | 49 | | 191 | 2 | 80 | 100 | 80 |
| L.H.N.O. | | | | | | | | | | | |
| T-stroom | 3 | 32 | | | 2 | 3 | 1 | 29 | 33 | 91 | 86 |
| A-stroom | 6 | 27 | | 1 | 1 | 1 | 5 | 25 | 83 | 96 | 94 |
| P-stroom | 12 | 30 | | | 4 | 10 | 8 | 20 | 67 | 67 | 67 |
| OPM | 2 | 3 | | | | 2 | 2 | 1 | 100 | 33 | 60 |
| Bejaardenzorg | | 11 | | | | | | 11 | | 100 | 100 |
| Internaatwerk | | 7 | | | | 1 | | 6 | | 86 | 86 |
| TOTAAL | 23 | 110 | | 1 | 7 | 17 | 16 | 92 | 70 | 84 | 82 |
| E.T.A.O. | | | | | | | | | | | |
| E.T.A.O.-3 | 56 | 102 | 4 | 8 | 1 | 5 | 51 | 89 | 98 | 95 | 96 |
| k.o. | 29 | 83 | 1 | 7 | 3 | 5 | 25 | 71 | 89 | 93 | 92 |
| TOTAAL | 85 | 185 | 5 | 15 | 4 | 10 | 76 | 160 | 95 | 94 | 94 |

Examenresultaten over het schooljaar 1994/95 naar schooltype en sexe

| | aant. kand. | | teruggetr. | | afg. | | gesl. | | % | | |
|--------------------------|-------------|------------|------------|-----------|------------|------------|------------|------------|-----------|-----------|-----------|
| | M | V | M | V | M | V | M | V | M | V | T |
| M.A.V.O. | 195 | 280 | 6 | 4 | 49 | 107 | 140 | 169 | 74 | 61 | 66 |
| H.A.V.O. | 60 | 92 | 1 | 4 | 25 | 31 | 34 | 57 | 58 | 65 | 62 |
| V.W.O. | 42 | 47 | | 1 | 13 | 21 | 29 | 25 | 69 | 54 | 61 |
| M.T.O. | | | | | | | | | | | |
| Bouwkunde d.p. | 3 | 2 | 2 | 1 | 1 | 1 | 0 | 0 | 0 | 0 | 0 |
| Bouwkunde n.d.p. | 14 | 2 | 1 | 1 | 3 | | 10 | 1 | 77 | 100 | 79 |
| Electrotechniek d.p. | 21 | | 4 | | 6 | | 11 | | 65 | | 65 |
| Electrotechniek n.d.p. | 18 | 1 | 1 | | 8 | 1 | 9 | 0 | 50 | 0 | 50 |
| Werktuigbouwkunde d.p. | 5 | | 1 | | | | 4 | | 100 | | 100 |
| Werktuigbouwkunde n.d.p. | 7 | | | | 3 | | 4 | | 57 | | 57 |
| TOTAAL | 68 | 5 | 9 | 2 | 21 | 2 | 38 | 1 | 64 | 33 | 63 |
| M.A.O. | | | | | | | | | | | |
| Secretaresse | | 12 | | | | 6 | | 6 | | 50 | 50 |
| Assistent administratie | 7 | 15 | | 1 | 1 | 4 | 6 | 10 | 86 | 71 | 76 |
| Administratie | 4 | 29 | | | 2 | 10 | 2 | 19 | 50 | 66 | 64 |
| TOTAAL | 11 | 56 | | 1 | 3 | 20 | 8 | 35 | 73 | 64 | 65 |
| TOTAAL GENERAAL | 729 | 777 | 26 | 28 | 171 | 208 | 532 | 541 | 77 | 72 | 74 |

Overzicht van de resultaten per vak bij de eindexamens L.T.O. in het schooljaar 1994/95

| T-stroom | | | | | | | | | | | |
|--------------------|---------|---------|---------|---------|------|------|------|------|------|------|-----|
| Electrotechniek | en. | ma./ge. | me. | mo. | na. | ne. | sp. | vte. | vth. | wi. | |
| kandidaten | 26 | 26 | 26 | 26 | 26 | 26 | 26 | 26 | 26 | 26 | |
| voldoende | 26 | 14 | 24 | 24 | 19 | 26 | 26 | 21 | 21 | 18 | |
| percentage | 100 | 54 | 92 | 92 | 73 | 100 | 100 | 81 | 81 | 69 | |
| Houtbewerken | | | | | | | | | | | |
| | bt. | en. | mhb. | ma./ge. | na. | ne. | sp. | vte. | vth. | wi. | |
| kandidaten | 9 | 9 | 9 | 9 | 9 | 9 | 9 | 9 | 9 | 9 | |
| voldoende | 9 | 9 | 9 | 4 | 4 | 7 | 9 | 9 | 4 | 6 | |
| percentage | 100 | 100 | 100 | 44 | 44 | 78 | 100 | 100 | 44 | 67 | |
| Metaalbewerken | | | | | | | | | | | |
| | bw. | en. | la. | ma./ge. | na. | ne. | pw. | sp. | vte. | vth. | wi. |
| kandidaten | 9 | 9 | 9 | 9 | 9 | 9 | 9 | 9 | 9 | 9 | 9 |
| voldoende | 9 | 8 | 9 | 7 | 5 | 9 | 9 | 8 | 9 | 9 | 4 |
| percentage | 100 | 89 | 100 | 78 | 56 | 100 | 100 | 89 | 100 | 100 | 44 |
| Koeltechniek | | | | | | | | | | | |
| | en. | na. | ne. | pr.oef. | sp. | vte. | vth. | wi. | | | |
| kandidaten | 5 | 5 | 5 | 5 | 5 | 5 | 5 | 5 | | | |
| voldoende | 4 | 4 | 4 | 5 | 5 | 5 | 3 | 3 | | | |
| percentage | 80 | 80 | 80 | 100 | 100 | 100 | 60 | 60 | | | |
| A-stroom | | | | | | | | | | | |
| Electrotechniek | ma./ge. | me. | mo. | na. | vte. | vth. | wi. | | | | |
| kandidaten | 45 | 45 | 45 | 44 | 45 | 45 | 44 | | | | |
| voldoende | 27 | 38 | 37 | 26 | 33 | 25 | 23 | | | | |
| percentage | 60 | 84 | 82 | 59 | 73 | 56 | 52 | | | | |
| Fijnmetaalbewerken | bw. | ma./ge. | na. | vte. | vth. | wi. | | | | | |
| kandidaten | 7 | 7 | 7 | 7 | 7 | 7 | | | | | |
| voldoende | 7 | 7 | 1 | 5 | 7 | 3 | | | | | |
| percentage | 100 | 100 | 14 | 71 | 100 | 43 | | | | | |
| Houtbewerken | bt. | mhb. | ma./ge. | na. | vte. | vth. | wi. | | | | |
| kandidaten | 51 | 51 | 51 | 51 | 51 | 51 | 51 | | | | |
| voldoende | 46 | 42 | 24 | 7 | 38 | 30 | 23 | | | | |
| percentage | 90 | 82 | 47 | 14 | 75 | 59 | 45 | | | | |
| Metaalbewerken | bw. | la. | ma./ge. | na. | pw. | vte. | vth. | wi. | | | |
| kandidaten | 10 | 10 | 10 | 6 | 7 | 7 | 10 | 6 | | | |
| voldoende | 9 | 8 | 4 | 2 | 7 | 6 | 7 | 4 | | | |
| percentage | 90 | 80 | 40 | 33 | 100 | 86 | 70 | 67 | | | |

| | | | | | | | | |
|-----------------------|---------|---------|-----|--------|------|------|------|-----|
| Motorvoertuigtechniek | el.mo. | ma./ge. | mo. | na. | pw. | vte. | vth. | wi. |
| kandidaten | 19 | 19 | 19 | 15 | 17 | 17 | 19 | 15 |
| voldoende | 19 | 15 | 19 | 9 | 16 | 13 | 14 | 10 |
| percentage | 100 | 79 | 100 | 60 | 94 | 76 | 74 | 67 |
| Installatietechniek | ma./ge. | na. | pi. | so.mo. | vte. | vth. | wi. | |
| kandidaten | 6 | 3 | 6 | 6 | 6 | 6 | 3 | |
| voldoende | 5 | 1 | 5 | 6 | 5 | 6 | 2 | |
| percentage | 83 | 33 | 83 | 100 | 83 | 100 | 67 | |
| P-stroom | | | | | | | | |
| Houtbewerken | bt. | mhb. | | | | | | |
| kandidaten | 19 | 19 | | | | | | |
| voldoende | 18 | 18 | | | | | | |
| percentage | 95 | 95 | | | | | | |
| Metaalbewerken | bw. | la. | pw. | | | | | |
| kandidaten | 30 | 30 | 30 | | | | | |
| voldoende | 28 | 23 | 26 | | | | | |
| percentage | 93 | 77 | 87 | | | | | |
| Schilderen | dec. | h.sc. | | | | | | |
| kandidaten | 6 | 6 | | | | | | |
| voldoende | 5 | 6 | | | | | | |
| percentage | 83 | 100 | | | | | | |

Lijst van afkortingen:

bt. = banktimmeren
 bw. = bankwerken
 dec. = decoratief schilderen
 el.mo. = electromontage
 en. = engels
 h.sc. = huisschilderen
 instr. = instrumenten
 ka. = kaarten
 k.sch. = kennis van het schip
 la. = lassen
 mhb. = machinaal houtbewerken

ma./ge. = materiaal- en gereedschapskennis
 me. = metingen
 mo. = montage
 m.k.p. = motorkennis praktijk
 m.k.th. = motorkennis theorie
 na. = natuurkunde
 ne. = nederlands
 pi. = pipe fitten
 pr.oef. = praktijkoefening
 pw. = plaatwerken

re. = reglementen
 sa.mo. = sanitair montage
 sp. = spaans
 vte. = vaktekenen
 vth. = vaktheorie
 wi. = wiskunde

Overzicht van de resultaten per vak bij de eindexamens L.H.N.O. in het schooljaar 1994/95

| T-stroom | en. | hk. | k.en o. | na. | ne. | sp. | z.v.pr. | z.v.th. | z.w.k.pr. | z.w.k.th. |
|----------------|---------|-------------|---------|-----------|-------|-----|---------|---------|-----------|-----------|
| kandidaten | 23 | 23 | 23 | 24 | 23 | 23 | 24 | 24 | 24 | 24 |
| w.v. voldoende | 20 | 21 | 21 | 16 | 20 | 22 | 24 | 22 | 24 | 21 |
| percentage | 87 | 91 | 91 | 67 | 87 | 96 | 100 | 92 | 100 | 88 |
| A-stroom | na. | k.en o. | z.v.pr. | z.w.k.pr. | | | | | | |
| kandidaten | 32 | 32 | 32 | 32 | | | | | | |
| w.v. voldoende | 30 | 29 | 32 | 31 | | | | | | |
| percentage | 94 | 91 | 100 | 97 | | | | | | |
| P-stroom | h.h.k. | na. | k.en o. | | | | | | | |
| kandidaten | 53 | 53 | 53 | | | | | | | |
| w.v. voldoende | 48 | 41 | 45 | | | | | | | |
| percentage | 91 | 77 | 85 | | | | | | | |
| Bejaardenzorg | li. | or. | pr. | | | | | | | |
| kandidaten | 11 | 11 | 11 | | | | | | | |
| w.v. voldoende | 11 | 11 | 8 | | | | | | | |
| percentage | 100 | 100 | 73 | | | | | | | |
| OPM | bez.b. | ha. | mu. | ps./pe | s.vh. | | | | | |
| kandidaten | 4 | 4 | 4 | 4 | 4 | | | | | |
| voldoende | 4 | 4 | 4 | 3 | 4 | | | | | |
| percentage | 100 | 100 | 100 | 75 | 100 | | | | | |
| Internaatwerk | ps./pe. | spl./spl.l. | st. | | | | | | | |
| kandidaten | 7 | 7 | 7 | | | | | | | |
| voldoende | 6 | 7 | 7 | | | | | | | |
| percentage | 86 | 100 | 100 | | | | | | | |

Lijst van afkortingen

bez.b. = bezigheid begeleiding
 en. = engels
 ha. = handenarbeid
 hk. = handelskennis
 k.en o. = kinderverzorging en opvoeding
 li. = lichaams- en ziekenverzorging
 mu. = muziek
 na. = naaien
 ne. = nederlands
 or. = orientatie bejaardenzorg

pr. = praktische geneesmiddelenleer
 ps./pe. = psychologie/pedagogiek
 sp. = spaans
 spl./spl.l. = spel en spelleiding
 st. = stage
 s.vh. = sociale vaardigheden
 z.v.pr. = zorg voor de voeding praktijk
 z.v.th. = zorg voor de voeding theorie
 z.w.k.pr. = zorg voor de woning en kleding praktijk
 z.w.k.th. = zorg voor de woning en kleding theorie

Overzicht van de resultaten per vak bij de eindexamens E.T.A.O. in het schooljaar 1994/95

| E.T.A.O.-3 | en. | hk. | kp. | ms. | ne. | sp. | wo. |
|-------------------------|-----|-----|-----|-----|-----|-----|-----|
| kandidaten | 146 | 146 | 146 | 146 | 146 | 146 | 146 |
| voldoende | 101 | 84 | 136 | 123 | 120 | 127 | 122 |
| percentage | 69 | 58 | 93 | 84 | 82 | 87 | 84 |
| Kantooropleiding | | | | | | | |
| Administratie | eb. | en. | kp. | ms. | ne. | sp. | |
| kandidaten | 104 | 104 | 104 | 104 | 104 | 104 | |
| voldoende | 64 | 87 | 92 | 101 | 95 | 101 | |
| percentage | 62 | 84 | 88 | 97 | 91 | 97 | |

Lijst van afkortingen:

| | | | | | |
|-----|---|----------------------------------|-----|---|------------------|
| eb. | = | economisch bedrijfsadministratie | ms. | = | machineschrijven |
| en. | = | engels | ne. | = | nederlands |
| hk. | = | handelskennis | sp. | = | spaans |
| kp. | = | kantoorpraktijk | wo. | = | wereldoriëntatie |

Overzicht van de resultaten per vak bij de eindexamens M.A.V.O. in het schooljaar 1994/95 gespecificeerd naar sexe

| | ak. | | bi. | | en. | | gs. | | hk. | | na. | | ne. | | sk. | | sp. | | wi. | |
|------------|-----|-----|-----|-----|-----|-----|-----|-----|-----|-----|-----|----|-----|-----|-----|-----|-----|-----|-----|-----|
| | M | V | M | V | M | V | M | V | M | V | M | V | M | V | M | V | M | V | M | V |
| kandidaten | 72 | 155 | 142 | 200 | 195 | 280 | 71 | 172 | 49 | 157 | 107 | 53 | 195 | 290 | 108 | 102 | 95 | 219 | 157 | 164 |
| voldoende | 67 | 131 | 98 | 128 | 152 | 212 | 50 | 88 | 32 | 101 | 80 | 41 | 150 | 231 | 72 | 60 | 95 | 211 | 113 | 111 |
| percentage | 93 | 85 | 69 | 64 | 78 | 76 | 70 | 51 | 65 | 64 | 75 | 77 | 77 | 80 | 67 | 59 | 100 | 96 | 72 | 68 |

Overzicht van de resultaten per vak bij de eindexamens H.A.V.O. in het schooljaar 1994/95 gespecificeerd naar sexe

| | ak. | | bi. | | ec. | | en. | | fr. | | gs. | | hk. | | na. | | ne. | | sk. | | sp. | | wi. | |
|------------|-----|----|-----|----|-----|----|-----|----|-----|-----|-----|----|-----|----|-----|----|-----|----|-----|----|-----|----|-----|----|
| | M | V | M | V | M | V | M | V | M | V | M | V | M | V | M | V | M | V | M | V | M | V | M | V |
| kandidaten | 10 | 21 | 34 | 33 | 26 | 39 | 59 | 88 | 2 | 8 | 15 | 39 | 36 | 63 | 35 | 20 | 59 | 88 | 30 | 24 | 11 | 59 | 21 | 19 |
| voldoende | 5 | 14 | 24 | 18 | 13 | 14 | 45 | 57 | 1 | 8 | 8 | 31 | 27 | 42 | 18 | 9 | 38 | 74 | 27 | 21 | 11 | 58 | 10 | 7 |
| percentage | 50 | 67 | 71 | 55 | 50 | 36 | 76 | 65 | 50 | 100 | 53 | 79 | 75 | 67 | 51 | 45 | 64 | 84 | 90 | 88 | 100 | 98 | 48 | 37 |

Overzicht van de resultaten per vak bij de eindexamens V.W.O. in het schooljaar 1994/95 gespecificeerd naar sexe

| | ak. | | bi. | | ec.I. | | ec.II. | | en. | | fr. | | gs. | | na. | | ne. | | sk. | | sp. | | wi.I. | | wi.II. | |
|------------|-----|----|-----|----|-------|----|--------|----|-----|----|-----|----|-----|----|-----|----|-----|----|-----|----|-----|-----|-------|----|--------|----|
| | M | V | M | V | M | V | M | V | M | V | M | V | M | V | M | V | M | V | M | V | M | V | M | V | M | V |
| kandidaten | 9 | 17 | 13 | 14 | 16 | 14 | 7 | 15 | 41 | 44 | 4 | 14 | 19 | 23 | 17 | 10 | 42 | 46 | 15 | 11 | 25 | 33 | 39 | 40 | 12 | 6 |
| voldoende | 6 | 9 | 11 | 9 | 11 | 7 | 4 | 7 | 32 | 32 | 2 | 12 | 16 | 19 | 11 | 3 | 26 | 42 | 11 | 3 | 25 | 33 | 23 | 18 | 8 | 3 |
| percentage | 67 | 53 | 85 | 64 | 69 | 50 | 57 | 47 | 78 | 73 | 50 | 86 | 84 | 83 | 65 | 30 | 62 | 91 | 73 | 27 | 100 | 100 | 59 | 45 | 67 | 50 |

Overzicht van de resultaten per vak bij de eindexamens M.T.O. in het schooljaar 1994/95

| | | | | | | |
|--------------------------|-------|-------|-------|--------|-------|---------|
| Bouwkunde d.p. | bwk.1 | bwk.2 | en. | na. | tn. | wi. |
| kandidaten | 2 | 2 | 2 | 2 | 2 | 2 |
| voldoende | 2 | 2 | 2 | | 2 | |
| percentage | 100 | 100 | 100 | | 100 | |
| Bouwkunde n.d.p. | bdr. | bwk.1 | bwk.2 | bwk.3 | bwk.4 | tn. |
| kandidaten | 13 | 13 | 12 | 13 | 13 | 13 |
| voldoende | 7 | 11 | 12 | 7 | 10 | 9 |
| percentage | 54 | 85 | 100 | 54 | 77 | 69 |
| Electrotechniek d.p. | el. | e.om. | en. | na. | tn. | wi. |
| kandidaten | 19 | 19 | 21 | 19 | 19 | 19 |
| voldoende | 12 | 11 | 21 | 12 | 14 | 9 |
| percentage | 63 | 58 | 100 | 63 | 74 | 47 |
| Electrotechniek n.d.p. | bdr. | el. | e.om. | i.tnk. | tn. | tel.re. |
| kandidaten | 18 | 18 | 17 | 18 | 18 | 18 |
| voldoende | 4 | 10 | 7 | 11 | 9 | 12 |
| percentage | 22 | 56 | 41 | 61 | 50 | 67 |
| Werktuigbouwkunde d.p. | en. | na. | tn.1 | tn.2 | wbk.1 | wi. |
| kandidaten | 4 | 4 | 4 | 4 | 4 | 4 |
| voldoende | 4 | 3 | 4 | 4 | 4 | 2 |
| percentage | 100 | 75 | 100 | 100 | 100 | 50 |
| Werktuigbouwkunde n.d.p. | tn.1 | tn.2 | wbk.1 | wbk.2 | wbk.3 | wbk.4 |
| kandidaten | 7 | 7 | 7 | 7 | 7 | 7 |
| voldoende | 4 | 6 | 1 | 2 | 5 | 4 |
| percentage | 57 | 86 | 14 | 29 | 71 | 57 |

LIJSTEN VAN AFKORTINGEN:

- bdr. = bedrijfskunde
- bwk. = bouwkunde
- el. = electronica
- e.om. = energie-omzetting
- en. = engels
- i.tnk. = installatietechniek
- na. = natuurkunde
- tn. = technologie
- tel.re. = telecommunicatie & regeltechniek
- wbk. = werktuigbouwkunde
- wi. = wiskunde

Overzicht van de resultaten per vak bij de eindexamens M.A.O. in het schooljaar 1994/95

| Administratie | a.e. | ba. | be. | blw. | bs. | b.&sw. | en. | fr. | in. | ne. | sp. | st. | |
|-------------------------|--------|-----|-----|--------|---------|--------|--------|--------|-----|-----|--------|--------|------------|
| kandidaten | 31 | 33 | 33 | 33 | 33 | 33 | 33 | 22 | 33 | 30 | 18 | 33 | |
| voldoende | 13 | 20 | 27 | 12 | 20 | 31 | 16 | 12 | 12 | 16 | 17 | 30 | |
| percentage | 42 | 61 | 82 | 36 | 61 | 94 | 49 | 55 | 36 | 53 | 94 | 91 | |
| Assistent-administratie | a.e. | ba. | be. | blw. | bs. | b.&sw. | en. | fr. | hr. | in. | ne. | sp. | st. |
| kandidaten | 16 | 21 | 17 | 21 | 21 | 21 | 21 | 6 | 21 | 20 | 19 | 16 | 21 |
| voldoende | 8 | 12 | 10 | 7 | 14 | 20 | 10 | 3 | 20 | 10 | 8 | 12 | 20 |
| percentage | 50 | 57 | 59 | 33 | 67 | 95 | 48 | 50 | 95 | 50 | 42 | 75 | 95 |
| Secretaresse | awzhd. | ec. | en. | h.d.t. | hk.&sw. | ne. | p.d.t. | st.sp. | sp. | st. | st.en. | st.ne. | s.wzd.&kt. |
| kandidaten | 12 | 12 | 12 | 11 | 12 | 12 | 8 | 3 | 9 | 12 | 7 | 5 | 12 |
| voldoende | 5 | 9 | 6 | 11 | 7 | 10 | 8 | 3 | 8 | 12 | 7 | 5 | 12 |
| percentage | 42 | 75 | 50 | 100 | 58 | 83 | 100 | 100 | 89 | 100 | 100 | 100 | 100 |

Lijst van afkortingen

| | | | |
|-----------|-------------------------------------|--------------|---|
| a.e. | = algemene economie | hr. | = handelsrekenen |
| awzhd. | = administratieve werkzaamheden | in. | = informatica |
| ba. | = bedrijfsadministratie | ne. | = nederlands |
| be. | = bedrijfseconomie | p.d.t. | = praktijkdiploma typen |
| blw. | = belastingwetgeving | s.wzd. & kt. | = secretariele werkzaamheden en kantoortechniek |
| bs. | = bedrijfsstatistiek | sp. | = spaans |
| b. & sw. | = bedrijf & sociale wetgeving | st. | = stage |
| ec. | = economie | st.en. | = stenografie engels |
| en. | = engels | st.ne. | = stenografie nederlands |
| fr. | = financiële rekenkunde | st.sp. | = stenografie nederlands |
| h.d.t. | = handelsdiploma typen | | |
| hk. & sw. | = handelskennis & sociale wetgeving | | |

Overzicht van het aantal leerlingen, klassen/groepen en leerkrachten per school en schooltype per 1 september 1995

| | aantal leerlingen | aantal klassen/groepen | aantal leerkrachten |
|----------------------------------|-------------------|------------------------|---------------------|
| Openbaar | | | |
| Comm. Pieter Boerleuterschool | 54 | 2 | 2 |
| Fonteinkleuterschool | 44 | 2 | 2 |
| Arco Iriskleuterschool | 234 | 9 | 9 |
| S.K.O.A. | | | |
| Agnesleuterschool | 87 | 3 | 3 |
| Angloleuterschool | 174 | 6 | 6 |
| Arubanitaleuterschool | 76 | 3 | 3 |
| Auroraleuterschool | 84 | 3 | 3 |
| Ayokleuterschool | 23 | 1 | 1 |
| Blenchikleuterschool | 24 | 1 | 1 |
| Cacique Macuarimakleuterschool | 101 | 4 | 4 |
| Cayenakleuterschool | 177 | 6 | 6 |
| Franciscakleuterschool | 141 | 5 | 5 |
| Imeldakleuterschool | 208 | 8 | 8 |
| Jacynthakleuterschool | 140 | 5 | 5 |
| Kukwisakleuterschool | 72 | 3 | 3 |
| Prome Pasokleuterschool | 106 | 4 | 4 |
| Rayo di Solokleuterschool | 123 | 5 | 5 |
| St. Jankleuterschool | 79 | 3 | 3 |
| Tarcisiusleuterschool | 85 | 3 | 4 |
| Trupiaakleuterschool | 143 | 5 | 5 |
| S.O.A.Z.A. | | | |
| J.N. Andrewskleuterschool | 22 | 1 | 1 |
| S.P.C.O.A. | | | |
| Graf von Zinzendorfkleuterschool | 49 | 2 | 2 |
| Mon Plaisirkleuterschool | 87 | 3 | 3 |
| TOTAAL | 2333 | 87 | 88 |

Overzicht van het aantal leerlingen, klassen/groepen en leerkrachten per school en schooltype per 1 september 1995

| Speciaal Onderwijs | aantal leerlingen | aantal klassen/groepen | aantal leerkrachten |
|-------------------------------|-------------------|------------------------|---------------------|
| M.L.K.-onderwijs | | | |
| Openbaar | | | |
| Emmaschool | 138 | 12 | 15 |
| S.K.O.A. | | | |
| Caiquetioschool | 78 | 7 | 9 |
| Z.M.L.K.-onderwijs | | | |
| F.E.P.O. | | | |
| Scol Scucha Nos | 12 | 4 | 11 |
| S.G.G. | | | |
| Scol Dun'un Man | 40 | 4 | 8 |
| TOTAAL | 268 | 27 | 43 |
| S.E.P.B. | | | |
| E.P.B.-Oranjestad | 342 | 18 | 21 |
| E.P.B.-San Nicolas | 344 | 17 | 8 |
| TOTAAL | 686 | 35 | 29 |
| L.T.O. | | | |
| Openbaar | | | |
| Dr. M.L. Kingschool | 232 | 18 | 22 |
| Pres. J.F. Kennedyschool | 463 | 29 | 42 |
| Technische School Tarabana | 118 | 10 | 16 |
| TOTAAL | 813 | 57 | 76* |
| L.H.N.O. | | | |
| S.K.O.A. | | | |
| L.B.S. "Mater Dei" | 166 | 11 | 18 |
| Vormingscollege "Providentia" | 55 | 5 | 11 |
| TOTAAL | 221 | 16 | 28* |
| E.T.A.O. | | | |
| Openbaar | | | |
| Prinses Christineschool | 151 | 8 | 13 |
| S.K.O.A. | | | |
| Colegio "San Antonio" | 40 | 2 | 11 |
| Mariacollege | 285 | 13 | 11 |
| TOTAAL | 476 | 23 | 24* |

Overzicht van het aantal leerlingen, klassen/groepen en leerkrachten per school en schooltype per 1 september 1995

| Basisonderwijs | aantal leerlingen | aantal klassen/groepen | aantal leerkrachten |
|------------------------------|-------------------|------------------------|---------------------|
| Openbaar | | | |
| Colegio "Conrado Coronel" | 343 | 12 | 16 |
| Colegio "Hilario Angela" | 162 | 7 | 10 |
| Comm. Pieter Boerschool | 310 | 12 | 14 |
| Reina Beatrixschool | 404 | 16 | 18 |
| S.K.O.A. | | | |
| Cacique Macuarimaschool | 230 | 8 | 11 |
| Colegio "Bon Bini" | 218 | 9 | 11 |
| Colegio "Cristo Rey" | 146 | 6 | 9 |
| Colegio "F.B. Tromp" | 240 | 10 | 12 |
| Colegio "Frère Bonifacius" | 185 | 8 | 11 |
| Colegio "L. Wernet-Paskel" | 217 | 9 | 11 |
| Colegio "Ora Ubao" | 291 | 12 | 14 |
| Colegio "Pastoor Kranwinkel" | 244 | 9 | 10 |
| Colegio "San Hose" | 250 | 11 | 14 |
| Colegio "Santa Theresita" | 165 | 6 | 8 |
| Fatimacollege | 225 | 10 | 11 |
| Filomenacollege | 314 | 12 | 13 |
| H. Hartcollege | 309 | 12 | 13 |
| Kukwisaschool | 196 | 9 | 11 |
| Maria Goretticollege | 241 | 10 | 12 |
| dependance | 16 | 1 | 1 |
| Maria Reginaschool | 218 | 9 | 10 |
| Mariaschool | 306 | 12 | 15 |
| Paulusschool | 204 | 8 | 9 |
| Pius X school | 228 | 10 | 11 |
| Rosacollege | 255 | 10 | 12 |
| Rosariocollege | 217 | 9 | 12 |
| St. Aloysiuschool | 301 | 12 | 13 |
| St. Annaschool | 315 | 12 | 14 |
| St. Dominicuscollege | 262 | 10 | 13 |
| St. Franciscuscollege | 222 | 9 | 11 |
| St. Michaelschool | 143 | 6 | 8 |
| S.P.C.O.A. | | | |
| Graf von Zinzendorfschool | 178 | 6 | 9 |
| Mon Plaisirschool | 356 | 12 | 16 |
| TOTAAL | 7911 | 314 | 364* |

Overzicht van het aantal leerlingen, klassen/groepen en leerkrachten per school en schooltype per 1 september 1995

| M.A.V.O. | aantal leerlingen | aantal klassen/groepen | aantal leerkrachten |
|----------------------------------|-------------------|------------------------|---------------------|
| Openbaar | | | |
| Comm. Gen. Abraham de Veerschool | 178 | 8 | 16 |
| Julianaschool | 313 | 13 | 18 |
| S.K.O.A. | | | |
| Colegio "San Antonio" | 223 | 10 | 18 |
| Filomenacollege | 267 | 10 | 16 |
| La Sallecollege | 490 | 19 | 23 |
| Mariacollege | 283 | 13 | 18 |
| St. Augustinuscollege | 125 | 7 | 16 |
| S.P.C.O.A. | | | |
| John Wesleycollege | 138 | 8 | 14 |
| Mon Plaisircollege | 206 | 8 | 18 |
| TOTAAL | 2223 | 96 | 130* |
| H.A.V.O./V.W.O. | | | |
| S.M.O.A. | | | |
| Colegio Arubano | 1337 | 56 | 70 |
| | | | 69* |
| S.K.O.A. | | | |
| Colegio Paso Sigur | 122 | 10 | 28 |
| | | | 24* |
| M.T.O. | | | |
| Openbaar | | | |
| ir. Cesare Terzano M.T.S. | 342 | 19 | 29 |
| | | | 28* |
| M.A.O. | | | |
| Openbaar | | | |
| M.A.O.-school | 255 | 13 | 20 |
| | | | 19* |
| TOTAAL GENERAAL | 16.987 | 753 | 922 |

Overzicht van het aantal leerkrachten per 1 september 1995
naar sexe, resp. burgerlijke staat en schooltype

| | Sexe | | | Burgerlijke staat | | | | Tot. |
|--------------------|------|-----|-----|-------------------|-----|-----|---|------|
| | M | V | T | G | O | D | W | |
| Kleuteronderwijs | | 88 | 88 | 46 | 36 | 6 | | 88 |
| Basisonderwijs | 84 | 280 | 364 | 202 | 117 | 42 | 3 | 364 |
| Speciaal onderwijs | 6 | 37 | 43 | 29 | 9 | 4 | 1 | 43 |
| E.P.B. | 91 | 66 | 157 | 107 | 31 | 18 | 1 | 157 |
| M.A.V.O. | 55 | 75 | 130 | 77 | 32 | 19 | 2 | 130 |
| H.A.V.O./V.W.O. | 45 | 24 | 69 | 52 | 11 | 6 | | 69 |
| Colegio Paso Sigur | 7 | 17 | 23 | 16 | 6 | 2 | | 24 |
| M.T.O. | 25 | 3 | 28 | 24 | 1 | 3 | | 28 |
| M.A.O. | 12 | 7 | 19 | 12 | 5 | 2 | | 19 |
| TOTAAL | 325 | 597 | 922 | 565 | 248 | 102 | 7 | 922 |

Overzicht van het aantal leerkrachten per 1 september 1995
naar geboorte(ei)land en schooltype

| | AUA | BON | CUR | BWE | NED | SUR | Eld. | Tot. |
|--------------------|-----|-----|-----|-----|-----|-----|------|------|
| Kleuteronderwijs | 75 | 1 | 2 | | 3 | 6 | 1 | 88 |
| Basisonderwijs | 241 | 11 | 13 | 2 | 75 | 20 | 2 | 364 |
| Speciaal onderwijs | 37 | | | 1 | 4 | | 1 | 43 |
| E.P.B. | 131 | | 7 | 1 | 3 | 11 | 4 | 157 |
| M.A.V.O. | 91 | 1 | 8 | 1 | 16 | 12 | 1 | 130 |
| H.A.V.O./V.W.O. | 32 | 1 | 6 | 1 | 23 | 5 | 1 | 69 |
| Colegio Paso Sigur | 11 | | 1 | | 9 | 2 | 1 | 24 |
| M.T.O. | 26 | | | 1 | 1 | | | 28 |
| M.A.O. | 12 | | | | 6 | 1 | | 19 |
| TOTAAL | 656 | 14 | 37 | 7 | 140 | 57 | 11 | 922 |

Overzicht van het aantal leerkrachten per 1 september 1995 naar leeftijd en schooltype

| | 21-25 | 26-30 | 31-35 | 36-40 | 41-45 | 46-50 | 51-55 | 56-60 | 61-65 | 66 en ouder | Totaal |
|--------------------|-------|-------|-------|-------|-------|-------|-------|-------|-------|-------------|--------|
| Kleuteronderwijs | 2 | 2 | 11 | 24 | 31 | 8 | 6 | 4 | | | 88 |
| Basisonderwijs | 33 | 40 | 39 | 78 | 74 | 35 | 36 | 19 | 7 | 3 | 364 |
| Speciaal onderwijs | | 3 | 3 | 16 | 12 | 7 | 2 | | | | 43 |
| E.P.B. | 1 | 6 | 14 | 24 | 54 | 35 | 15 | 6 | 2 | | 157 |
| M.A.V.O. | 3 | 6 | 10 | 21 | 36 | 26 | 23 | 4 | 1 | | 130 |
| H.A.V.O./V.W.O. | 1 | 1 | 9 | 15 | 21 | 13 | 4 | 4 | 1 | | 69 |
| Colegio Paso Sigur | 1 | 2 | 3 | 8 | 4 | 1 | 3 | 2 | | | 24 |
| M.T.O. | | 2 | 1 | 4 | 6 | 12 | 3 | | | | 28 |
| M.A.O. | 1 | 5 | 2 | 4 | 1 | 3 | 2 | | | 1 | 19 |
| TOTAAL | 42 | 67 | 92 | 194 | 239 | 140 | 94 | 39 | 11 | 4 | 922 |

Overzicht van het aantal leerkrachten ouder dan 50 jaar per 1 september 1995 naar leeftijd en schooltype

| | 51 | 52 | 53 | 54 | 55 | 56 | 57 | 58 | 59 | 60 | 61 en ouder | Totaal |
|--------------------|----|----|----|----|----|----|----|----|----|----|-------------|--------|
| Kleuteronderwijs | 2 | | 2 | 2 | | | 2 | 2 | | | | 10 |
| Basisonderwijs | 6 | 11 | 10 | 2 | 7 | 2 | 8 | 5 | 3 | 1 | 10 | 65 |
| Speciaal onderwijs | 1 | | | 1 | | | | | | | | 2 |
| E.P.B. | 5 | 3 | 1 | 1 | 5 | | 3 | 3 | | | 2 | 23 |
| M.A.V.O. | 5 | 3 | 9 | 2 | 4 | 2 | 2 | | | | 1 | 28 |
| H.A.V.O./V.W.O. | 2 | 1 | | | 1 | 1 | | 1 | 2 | | 1 | 9 |
| Colegio Paso Sigur | 1 | | | 1 | 1 | 1 | | | | 1 | | 5 |
| M.T.O. | | | 3 | | | | | | | | | 3 |
| M.A.O. | 2 | | | | | | | | | | 1 | 3 |
| TOTAAL | 24 | 18 | 25 | 9 | 18 | 6 | 15 | 11 | 5 | 2 | 15 | 148 |

Overzicht van het aantal leerkrachten per 1 september 1995
naar schooltype en bevoegdheden

| | |
|--|------------|
| Kleuteronderwijs | |
| Kleuterleidster A | 21 |
| Kleuterleidster A & B | 53 |
| Kleuterleidster A & B + akte(n) | 13 |
| w.v. volledig bevoegd onderwijzer | (3) |
| Kwekeling | 1 |
| TOTAAL | 88 |
| Basisonderwijs | |
| Kleuterleidster A & B + applicatie (+ akte(n)) | 15 |
| Hulponderwijzer (4e rang) (+ akte(n)) | 3 |
| w.v. akte K | (1) |
| Bevoegd onderwijzer (3e rang) | 13 |
| Bevoegd onderwijzer + aantekening(en)/akte(n) | 10 |
| w.v. L.O.-Spaans | (1) |
| L.O.-Engels/Spaans | (1) |
| Hoofdakte/volledig bevoegd onderwijzer | 204 |
| H.A./V.B. + aantekening(en)/akte(n) | 106 |
| w.v. kleuterleidster A/B | (4) |
| vakstudie B.B.O. | (1) |
| L.O.-Engels | (4) |
| L.O.-Spaans | (18) |
| L.O.-Engels/Spaans | (3) |
| Vakleerkrachten | 13 |
| w.v. akte K + akte(n) | (10) |
| L.O.-Engels | (2) |
| L.O.-Engels/Spaans | (1) |
| TOTAAL | 364 |

Overzicht van het aantal leerkrachten per 1 september 1995
naar schooltype en bevoegdheden

| | |
|--|-----------|
| Speciaal onderwijs | |
| Kleuterleidster A & B | 2 |
| Kleuterleidster A & B + vakstudie B.B.O. | 4 |
| Hulponderwijzer | 1 |
| Hoofdakte/volledig bevoegd onderwijzer | 13 |
| H.A./V.B. + aantekening(en)/akte(n) | 14 |
| w.v. vakstudie B.B.O. | (5) |
| vakstudie B.B.O. + L.O.-handenarbeid | (2) |
| L.O.-handenarbeid | (2) |
| dovenspecialisatie | (1) |
| Assistent | 6 |
| w.v. opleiding pedagogisch medewerker | (6) |
| Overige | 3 |
| TOTAAL | 43 |

Overzicht van het aantal leerkrachten per 1 september 1995
naar schooltype en bevoegdheden

| | E.P.B. |
|--|---------------|
| Akte(n) van bekwaamheid van de 1e graad | 1 |
| Akte(n) van bekwaamheid van de 2e graad | 24 |
| w.v. tevens hoofdakke/volledig bevoegd onderwijzer | 3 |
| Akte(n) van bekwaamheid van de 3e graad | 56 |
| w.v. tevens hoofdakke/volledig bevoegd onderwijzer | 27 |
| Hoofdakke/volledig bevoegd onderwijzer | 8 |
| Diploma/getuigschrift A.L.O.(T.O.) | 29 |
| w.v. theorie- & praktijkakte(n) + p.g. | 19 |
| praktijkakte(n) + p.g. | 10 |
| A.L.O.(T.O.) + V.O. + p.g. | 6 |
| A.L.O.(T.O.) + N.L.O. + p.g. | 1 |
| A.L.O.(T.O.) + V.O. + N.L.O.-akte(n) + p.g. | 1 |
| N.L.O. | 6 |
| N.L.O. + p.g. | 4 |
| N-akte(n) + p.g. | 14 |
| Overige | 7 |
| TOTAAL | 157 |

Overzicht van het aantal leerkrachten per 1 september 1995
naar schooltype en bevoegdheden

| | M.A.V.O. | H.A.V.O./V.W.O. | M.A.O. |
|--|----------|-----------------|--------|
| Akte(n) van bekwaamheid van de 1e graad | 6 | 57 | 7 |
| w.v. doctoraal examens | | (31) | (1) |
| tevens hoofdakte/volledig bevoegd onderwijzer | (4) | (4) | (2) |
| Akte(n) van bekwaamheid van de 2e graad | 31 | 9 | 7 |
| w.v. N.L.O. | | (3) | |
| A.L.O. | (1) | (1) | |
| tevens hoofdakte/volledig bevoegd onderwijzer | (10) | (1) | (1) |
| Akte(n) van bekwaamheid van de 3e graad | 79 | | |
| w.v. tevens hoofdakte/volledig bevoegd onderwijzer | (62) | | |
| Hoofdakte/volledig bevoegd onderwijzer (met andersoortige akte(n)) | 7 | | |
| Overige | 7 | 3 | 5 |
| TOTAAL | 130 | 69 | 19 |

Overzicht van het aantal leerkrachten per 1 september 1995
naar schooltype en bevoegdheden

| | |
|--|-----------|
| Colegio Paso Sigur | |
| H.A./V.B.(+ aantekening(en)/L.O.-akte(n)/M.O.-akte(n)) | 2 |
| N-akte(n)(+ akte(n)) | 2 |
| Overige akte(n) van de 1e, 2e en/of 3e graad | 6 |
| Apothekersdiploma | 7 |
| Verpleegkunde A | 3 |
| Overige | 3 |
| TOTAAL | 23 |

Overzicht van het aantal leerkrachten per 1 september 1995
naar schooltype en bevoegdheden

| | M.T.O. |
|---|--------|
| Hoofdakte/volledig bevoegd onderwijzer + L.O.-akte(n) | 1 |
| Diploma/getuigschrift A.L.O.(T.O.) | 5 |
| w.v. theorie- & praktijkakte(n) + p.g. | (5) |
| A.L.O. (T.O.) + V.O. + p.g. | 5 |
| A.L.O. (T.O.) + L.O.-akte(n) | 1 |
| A.L.O. (T.O.) + V.O. + L.O.-akte(n) + p.g. | 4 |
| N.L.O. | 1 |
| N-akte(n) + p.g. | 1 |
| N-akte(n) + L.O.-akte(n) + p.g. | 1 |
| N-akte(n) + V.O. + p.g. | 1 |
| Overige bewijzen van bekwaamheid v.d. 2e graad | 2 |
| Overige | 6 |
| TOTAAL | 28 |

Overzicht van de vraag en het aanbod aan leerkrachten per 1 september 1995/96 naar schooltype

| | Vraagzijde | | | | Aanbodzijde | | | | | | |
|--------------------|------------|------------|-----------|-----|---------------------------------|-----|-----|--|-----|----|--|
| | Voltijdeq. | waarvan | | VB | per schooltype leerkrachten met | | | over alle schooltypen leerkrachten met | | | |
| | | volle baan | deel baan | | (w.v. met overuren) | DB | VB | (w.v. met overuren) | DB | | |
| Kleuteronderwijs | 88 | 88 | | 88 | | | 88 | | | | |
| Basisonderwijs | 355.93 | 346 | 37 | 350 | | 14 | 351 | | 1 | 13 | |
| Speciaal onderwijs | 43 | 43 | | 43 | | | 43 | | | | |
| E.P.B. | 154.31 | 122 | 53 | 128 | 87 | 29 | 131 | | 88 | 26 | |
| M.A.V.O. | 119.31 | 91 | 66 | 106 | 49 | 24 | 110 | | 51 | 20 | |
| H.A.V.O./V.W.O. | 75.56 | 47 | 23 | 57 | 54 | 12 | 57 | | 54 | 12 | |
| Colegio Paso Sigur | 13.03 | 5 | 22 | 5 | 1 | 19 | 7 | | 2 | 17 | |
| M.T.O. | 28.22 | 21 | 8 | 22 | 21 | 6 | 26 | | 23 | 2 | |
| M.A.O. | 19.74 | 14 | 6 | 14 | 13 | 5 | 15 | | 13 | 4 | |
| TOTAAL | 897.10 | 777 | 215 | 813 | 225 | 109 | 828 | | 232 | 94 | |

Overzicht van het aantal onbevoegd gegeven lessen in het voortgezet onderwijs
(schooljaar 1995/96) gespecificeerd naar categorie vakken

| E.P.B. | Aantal lessen per week | Aantal onbevoegd gegeven | % |
|---|------------------------|--------------------------|-----------|
| Talen | 341 | 72 | 21 |
| Exacte en technisch theoretische vakken | 85 | | |
| Rekenkundige vakken | 237 | 96 | 41 |
| Expressievakken | 241 | 37 | 15 |
| Huishoudkundige vakken | 260 | 90 | 35 |
| Overige | 219 | 109 | 50 |
| TOTAAL | 1385 | 404 | 29 |

Overzicht van het aantal onbevoegd gegeven lessen in het voortgezet onderwijs
(schooljaar 1995/96) gespecificeerd naar categorie vakken

| L.T.O. | Aantal lessen per week | Aantal onbevoegd gegeven | % |
|---|------------------------|--------------------------|----|
| Talen | 243 | | |
| Exacte en technisch theoretische vakken | 671 | 21 | 3 |
| Praktijkvakken | 719 | | |
| Overige | 116 | 40 | 34 |
| TOTAAL | 1749 | 61 | 3 |
| L.H.N.O. * | | | |
| Talen | 65 | 4 | 6 |
| Rekenkundige vakken | 30 | | |
| Expressievakken | 110 | | |
| Huishoudkundige vakken | 257 | | |
| Overige | 77 | 5 | 6 |
| TOTAAL | 539 | 9 | 2 |
| E.T.A.O. ** | | | |
| AVO-vakken | | | |
| Talen | 101 | 3 | 3 |
| Wereldoriëntatie | 39 | | |
| Expressievakken | 28 | 6 | 21 |
| Beroepsgerichte vakken | 78 | | |
| TOTAAL | 246 | 9 | 4 |

* excl. H.H.S. "Immaculata"

** excl. Mariacollege e.t.a.o./Colegio San Antonio e.t.a.o.

Overzicht van het aantal onbevoegd gegeven lessen in het voortgezet onderwijs
(schooljaar 1995/96) gespecificeerd naar categorie vakken

| M.A.V.O. | Aantal lessen per week | Aantal onbevoegd gegeven | % |
|--------------------|------------------------|--------------------------|----|
| Talen | 1142 | 0 | 0 |
| Exacte vakken | 875 | 38 | 4 |
| Maatschappijvakken | 597 | 73 | 12 |
| Expressievakken | 389 | 71 | 18 |
| Overige | 192 | 3 | 2 |
| TOTAAL | 3195 | 185 | 6 |
| H.A.V.O./V.W.O. | | | |
| Talen | 742 | 19 | 3 |
| Exacte vakken | 654 | 21 | 3 |
| Maatschappijvakken | 447 | 0 | 0 |
| Expressievakken | 212 | 20 | 9 |
| Overige | 45 | 0 | 0 |
| TOTAAL | 2100 | 60 | 3 |

Overzicht van het aantal onbevoegd gegeven lessen in het voortgezet onderwijs
(schooljaar 1995/96) gespecificeerd naar categorie vakken

| Paso Sigur | Aantal lessen per week | Aantal onbevoegd gegeven | % |
|-------------------------|------------------------|--------------------------|-----------|
| Talen | 29 | 5 | 17 |
| Exacte vakken | 18 | 2 | 11 |
| Bej. -vakken | 29 | 12 | 41 |
| Int. -vakken | 38 | 0 | 0 |
| Apass. -vakken | 57 | 10 | 17 |
| OPM-vakken | 22 | 6 | 27 |
| OVB-vakken | 2 | 2 | 100 |
| Overige algemene vakken | 86 | 11 | 12 |
| TOTAAL | 281 | 48 | 17 |

Overzicht van het aantal onbevoegd gegeven lessen in het voortgezet onderwijs
(schooljaar 1995/96) gespecificeerd naar categorie vakken

| M.T.S. | Aantal lessen per week | Aantal onbevoegd gegeven | % |
|--------------------------------|------------------------|--------------------------|----|
| AVO-vakken | | | |
| Talen | 77 | 0 | 0 |
| Exacte vakken | 74 | 43 | 58 |
| Overige | 90 | 0 | 0 |
| Technische-theoretische vakken | | | |
| Algemeen | 34 | 0 | 0 |
| B-vakken | 63 | 0 | 0 |
| E-vakken | 76.5 | 0 | 0 |
| W-vakken | 11.5 | 0 | 0 |
| Praktijkvakken | 243 | 0 | 0 |
| TOTAAL | 669 | 43 | 6 |

Overzicht van het aantal onbevoegd gegeven lessen in het voortgezet onderwijs
(schooljaar 1995/96) gespecificeerd naar categorie vakken

| M.A.O. | Aantal lessen per week | Aantal onbevoegd gegeven | % |
|-----------------------------------|------------------------|--------------------------|-----------|
| Secretaresse-opleiding | | | |
| Secretariele vakken | 22 | 14 | 63 |
| Talen | 30 | 0 | 0 |
| Economisch administratieve vakken | 5 | 4 | 8 |
| Exacte vakken | 4 | 0 | 0 |
| Overige | 4 | 0 | 0 |
| TOTAAL | 65 | 18 | 27 |
| Administratieve opleiding | | | |
| Talen | 99 | 0 | 0 |
| Exacte vakken | 28 | 14 | 5 |
| Economisch administratieve vakken | 171 | 90 | 52 |
| Overige | 38 | 16 | 42 |
| TOTAAL | 338 | 120 | 35 |

Verzuim van de leerkrachten in het schooljaar 1994/1995 naar sexe, leeftijd en schooltype (%)

| | MAN | | | VROUW | | | TOTAAL | | |
|--------------------|------|------|------|-------|-------|------|--------|------|------|
| | -40 | 40+ | Tot. | -40 | 40+ | Tot. | -40 | 40+ | Tot. |
| | | | | | | | | | |
| Kleuteronderwijs | | | | 8,50 | 7,98 | 8,25 | 8,50 | 7,98 | 8,25 |
| Basisonderwijs | 2,60 | 2,55 | 2,58 | 4,80 | 4,29 | 4,54 | 4,15 | 3,89 | 4,02 |
| Speciaal onderwijs | 7,50 | 2,50 | 5,50 | 6,23 | 6,79 | 6,55 | 6,47 | 6,34 | 6,40 |
| L.T.O. | 4,31 | 7,97 | 7,17 | 2,80 | 9,13 | 5,61 | 3,95 | 8,05 | 7,0 |
| L.H.N.O. | 3,50 | 1,0 | 2,67 | 2,50 | 4,74 | 4,22 | 2,72 | 4,58 | 4,08 |
| E.T.A.O. | | 6,80 | 6,80 | 2,81 | 10,14 | 7,48 | 2,81 | 8,75 | 7,27 |
| M.A.V.O. | 2,0 | 2,65 | 2,48 | 4,78 | 5,99 | 5,63 | 3,63 | 4,45 | 4,22 |
| H.A.V.O./V.W.O. | 1,95 | 4,69 | 3,50 | 3,92 | 3,50 | 3,76 | 2,73 | 4,4 | 3,58 |
| M.T.O. | 0,70 | 2,14 | 1,83 | 6,25 | 4,0 | 5,50 | 2,29 | 2,24 | 2,25 |
| M.A.O. | 1,50 | 1,88 | 1,67 | 1,40 | 1,17 | 1,31 | 1,45 | 1,57 | 1,50 |
| Paso Sigur | 0 | 0 | 0 | 1,43 | 11,43 | 6,43 | 1,0 | 8,89 | 4,74 |
| TOTAAL | 2,60 | 4,52 | 3,79 | 5,17 | 5,70 | 5,46 | 4,33 | 5,23 | 4,84 |

Leerkrachten naar schooltype, sexe en inkomen per 1 september 1994

| Inkomen | KO | | BO | | BUO | | EPB | | MAVO | | HAVOVVWO | | CPS | | MTO | | MAO | | TOTAAL | | | | TOTAAL % | | |
|--------------|----|----|-----|-----|-----|----|-----|----|------|----|----------|----|-----|----|-----|----|-----|-----|--------|-----|-----|-----|----------|------|------|
| | M | V | M | V | M | V | M | V | M | V | M | V | M | V | M | V | M | V | M | V | M | V | T | M | V |
| = <1000 | | | | 1 | | | | | | | 2 | | 1 | 4 | 3 | | | | | 4 | 7 | 11 | 36 | 64 | 1.2 |
| 1000 <- 1500 | | | | 2 | | | 3 | 1 | | 1 | | | 1 | 1 | 2 | | | 1 | | 5 | 6 | 11 | 45 | 55 | 1.2 |
| 1500 <- 2000 | | 2 | | 3 | | 2 | 1 | 2 | 1 | 1 | | | | 1 | 2 | | | 1 | | 13 | 3 | 16 | 76 | 19 | 1.7 |
| 2000 <- 2500 | | 8 | | | 1 | 2 | 1 | 3 | 1 | 2 | 1 | 1 | | | 2 | | | 1 | | 18 | 5 | 23 | 82 | 22 | 2.5 |
| 2500 <- 3000 | | 41 | 17 | 51 | | 6 | 1 | 5 | 1 | 4 | | | | | 2 | | | | 109 | 19 | 128 | 85 | 15 | 13.9 | |
| 3000 <- 3500 | | 32 | 12 | 77 | | 4 | 9 | 2 | 2 | 4 | | | | | 2 | 1 | | | 121 | 24 | 145 | 83 | 17 | 15.7 | |
| 3500 <- 4000 | | 5 | 36 | 127 | 1 | 10 | 12 | 15 | 6 | 7 | | | | 1 | 2 | 1 | 1 | 3 | 167 | 60 | 227 | 74 | 26 | 24.6 | |
| 4000 <- 4500 | | | 2 | 7 | 3 | 8 | 20 | 18 | 11 | 20 | 3 | 2 | | | | 3 | 1 | | 3 | 59 | 42 | 101 | 58 | 42 | 11 |
| 4500 <- 5000 | | | 17 | 10 | 1 | 4 | 21 | 10 | 25 | 28 | 5 | 2 | | 1 | 1 | 8 | | 3 | 2 | 57 | 80 | 137 | 42 | 58 | 14.9 |
| > 5000 | | | | 2 | | 1 | 23 | 10 | 8 | 6 | 36 | 18 | | 1 | 12 | 1 | 4 | 1 | 40 | 83 | 123 | 33 | 67 | 13.3 | |
| TOTAAL | 88 | 84 | 280 | 6 | 37 | 91 | 66 | 55 | 75 | 45 | 24 | 7 | 17 | 25 | 3 | 12 | 7 | 597 | 325 | 922 | 65 | 35 | 100 | | |

Overzicht van het Instituto Pedagogico Arubano schooljaar 1995/96

| Aantal leerlingen | | | | | | | | | | | | Aantal leerkrachten | | |
|-------------------|----|----|---|----|----|---|----|----|---|----|----|---------------------|----|----|
| 1 | | | 2 | | | 3 | | | 4 | | | | | |
| M | V | T | M | V | T | M | V | T | M | V | T | M | V | T |
| 9 | 16 | 25 | 5 | 13 | 18 | 1 | 15 | 16 | 2 | 16 | 18 | 11 | 15 | 26 |

Overzicht van het aantal leerlingen naar leerjaar, leeftijd en sexe per 1 september 1995

| Leeftijd | 1 | | | 2 | | | 3 | | | 4 | | | TOTAAL | | |
|----------|---|----|----|---|----|----|---|----|----|---|----|----|--------|----|----|
| | M | V | T | M | V | T | M | V | T | M | V | T | M | V | T |
| 18 | 1 | 2 | 3 | | | | | | | | | | 1 | 2 | 3 |
| 19 | | 3 | 3 | | 2 | 2 | | 1 | 1 | | | | | 6 | 6 |
| 20 | 1 | 3 | 4 | | 3 | 3 | | 2 | 2 | | 1 | 1 | 1 | 9 | 10 |
| 21 | 3 | 4 | 7 | 1 | 1 | 2 | | 1 | 1 | | | | 4 | 6 | 10 |
| 22 | 2 | 1 | 3 | 3 | 2 | 5 | | 2 | 2 | | 1 | 1 | 5 | 6 | 11 |
| 23 | | | | | | | | 1 | 1 | 2 | 2 | 4 | 2 | 3 | 5 |
| 24 | | | | | 2 | 2 | | 2 | 2 | | 3 | 3 | | 7 | 7 |
| 25 | | 1 | 1 | 1 | 1 | 2 | | | | | | | 1 | 2 | 3 |
| 26 | | | | | | | | | | | 1 | 1 | | 1 | 1 |
| 27 | | | | | | | | 1 | 1 | | 1 | 1 | | 2 | 2 |
| 28 | | | | | | | | 1 | 1 | | 1 | 1 | | 2 | 2 |
| 29 | | 1 | 1 | | | | | 1 | 1 | | | | | 2 | 2 |
| 30 | 1 | | 1 | | 1 | 1 | | | | | 1 | 1 | 1 | 2 | 3 |
| 32 | | 1 | 1 | | | | | 1 | 1 | | | | | 2 | 2 |
| 33 | | | | | 1 | 1 | | | | | 1 | 1 | | 2 | 2 |
| 34 | | | | | | | | | | | 1 | 1 | | 1 | 1 |
| 36 | | | | | | | 1 | | 1 | | 1 | 1 | 1 | 1 | 2 |
| 37 | | | | | | | | | | | 1 | 1 | | 1 | 1 |
| 38 | | | | | | | | 2 | 2 | | | | | 2 | 2 |
| 45 | | | | | | | | | | | 1 | 1 | | 1 | 1 |
| 46 | 1 | | 1 | | | | | | | | | | 1 | | 1 |
| Totaal | 9 | 16 | 25 | 5 | 13 | 18 | 1 | 15 | 16 | 2 | 16 | 18 | 17 | 60 | 77 |

Overzicht van het aantal leerkrachten naar bevoegdheid per 1 september 1995

| | |
|---|------|
| Akte(n) van bekwaamheid van de 1e graad | 22 |
| w.v. tevens hoofdakke/volledig bevoegd | (3) |
| doctoraal examen | (15) |
| Akte(n) van bekwaamheid van de 2e graad | 3 |
| w.v. tevens hoofdakke/volledig bevoegd | (2) |
| Overige | 1 |
| TOTAAL | 26 |

Overzicht van het aantal leerkrachten naar geboorte(ei)land per 1 september 1995

| AUA | BON | CUR | NED | ELD | TOT |
|-----|-----|-----|-----|-----|-----|
| 17 | 1 | 1 | 6 | 1 | 26 |

Overzicht van het aantal leerkrachten naar leeftijd per 1 september 1995

| 26-30 | 31-35 | 36-40 | 41-45 | 46-50 | 51-55 | 56-60 | TOT |
|-------|-------|-------|-------|-------|-------|-------|-----|
| 1 | 2 | 6 | 6 | 6 | 3 | 2 | 26 |

Overzicht van het aantal leerkrachten naar aard van de betrekking per 1 september 1995

| voltijd | deeltijd | TOT |
|---------|----------|-----|
| 22 | 4 | 26 |

Overzicht van het aantal studenten aan de Universiteit van Aruba (Faculteit der rechtsgeleerdheid) naar sexe, studiejaar en jaar van inschrijving per 1 september 1995

| Jaar van inschrijving | MAN | | | VROUW | | | TOTAAL | | |
|-----------------------|-----|----|----|-------|----|----|--------|----|----|
| | K | D | T | K | D | T | K | D | T |
| 1988 | | 6 | 6 | | 1 | 1 | | 7 | 7 |
| 1989 | | 1 | 1 | | 5 | 5 | | 6 | 6 |
| 1990 | | | | | 2 | 2 | | 2 | 2 |
| 1991 | | 2 | 2 | | 7 | 7 | | 9 | 9 |
| 1992 | | 3 | 3 | | 3 | 3 | | 6 | 6 |
| 1993 | 4 | 3 | 7 | 5 | 4 | 9 | 9 | 7 | 16 |
| TOTAAL | 4 | 15 | 19 | 5 | 22 | 27 | 9 | 37 | 46 |

| Jaar van inschrijving | MAN | | | VROUW | | | TOTAAL | | |
|-----------------------|-----|---|----|-------|---|----|--------|---|----|
| | P | D | T | P | D | T | P | D | T |
| 1994 | 3 | 1 | 4 | 5 | 5 | 10 | 8 | 6 | 14 |
| 1995 | 16 | 1 | 17 | 15 | 1 | 16 | 31 | 2 | 33 |
| TOTAAL | 19 | 2 | 21 | 20 | 6 | 26 | 39 | 8 | 47 |

Overzicht van het aantal studenten aan de Universiteit van Aruba (Faculteit der rechtsgeleerdheid) naar sexe en leeftijd per 1 september 1995

| Leeftijd | Man | Vrouw | TOTAAL |
|----------|-----|-------|--------|
| t/m 19 | 5 | 3 | 8 |
| 20-29 | 15 | 33 | 48 |
| 30-39 | 8 | 15 | 23 |
| 40-49 | 10 | 2 | 12 |
| 50 plus | 2 | | 2 |
| TOTAAL | 40 | 53 | 93 |

Overzicht van het aantal docenten verbonden aan de Universiteit van Aruba (Faculteit der rechtsgeleerdheid) naar sexe en bevoegdheid per 1 september 1995

| | Man | Vrouw | TOTAAL |
|-----------|-----|-------|--------|
| Doctoraal | 4 | 2 | 6 |
| Promotie | | 1 | 1 |
| TOTAAL | 4 | 3 | 7 |

Overzicht van het aantal docenten verbonden aan de Universiteit van Aruba (Faculteit der rechtsgeleerdheid)
naar sexe en aard van de betrekking per 1 september 1995

| | Man | Vrouw | TOTAAL |
|----------|-----|-------|--------|
| Voltijd | 1 | 2 | 3 |
| Deeltijd | 3 | 1 | 4 |
| TOTAAL | 4 | 3 | 7 |

Overzicht van het aantal studenten aan de Universiteit van Aruba (Financieel Economische Faculteit) naar sexe, studiejaar en jaar van inschrijving per 1 september 1995

| Jaar van inschrijving | MAN | | | | VROUW | | | | TOTAAL | | | |
|-----------------------|-----|----|----|----|-------|----|----|----|--------|----|----|------|
| | P | 2e | 3e | T | P | 2e | 3e | T | P | 2e | 3e | Tot. |
| 1993 | | 4 | 5 | 9 | | 3 | 3 | 6 | | 7 | 8 | 15 |
| 1994 | 3 | 3 | 1 | 7 | 1 | 8 | 1 | 10 | 4 | 11 | 2 | 17 |
| 1995 | 10 | 1 | | 11 | 23 | 3 | | 26 | 33 | 4 | | 37 |
| Totaal | 13 | 8 | 6 | 27 | 24 | 14 | 4 | 42 | 37 | 22 | 10 | 69 |

Overzicht van het aantal studenten aan de Universiteit van Aruba (Financieel Economische Faculteit) naar sexe en leeftijd per 1 september 1995

| Leeftijd | MAN | VROUW | TOTAAL |
|----------|-----|-------|--------|
| t/m 19 | 6 | 16 | 22 |
| 20 - 29 | 20 | 23 | 43 |
| 30 - 39 | 1 | 2 | 3 |
| 40 plus | | 1 | 1 |
| TOTAAL | 27 | 42 | 69 |

Overzicht van het aantal docenten verbonden aan de Universiteit van Aruba (Financieel Economische Faculteit) naar sexe en bevoegdheid per 1 september 1995

| | MAN | VROUW | TOTAAL |
|---|-----|-------|--------|
| Akte(n) van bekwaamheid van de 1e graad | | | |
| Doctoraal | 11 | 4 | 15 |
| TOTAAL | 11 | 4 | 15 |

Overzicht van het aantal docenten verbonden aan de Universiteit van Aruba (Financieel Economische Faculteit) naar sexe en aard van de betrekking per 1 september 1995

| | MAN | VROUW | TOTAAL |
|----------|-----|-------|--------|
| Voltijd | 3 | | 3 |
| Deeltijd | 8 | 4 | 12 |
| Totaal | 11 | 4 | 15 |

Aantal toegekende studietoelagen en rijksbeurzen (WSF 18+) met aanvullende lening in het schooljaar 1994/1995 naar studierichting en land van studie

| Studierichting | nivo* | land van studie | | | | | | | Totaal | w.v.v |
|--|-------|-----------------|---------|-----------|--------|----------|----------|---|--------|-------|
| | | Aruba | Curaçao | Nederland | U.S.A. | Colombia | Dom.Rep. | | | |
| Landbouwwetenschappen, veeartsnij, e.d. | 1 | | | | | | | | | |
| | 2 | | | | | | | | | |
| | 3 | | | | | | | | | |
| | 4 | | | | | | | | | |
| Techniek, architectuur, stedenbouwkunde, verkeerskunde, e.d. | 1 | 4 | | | 1 | | | | 5 | |
| | 2 | 2 | 5 | 15 | 5 | 1 | | | 28 | 5 |
| | 3 | | | 1 | 1 | | | | 2 | |
| | 4 | | | | | | | | | |
| Wiskunde en natuurwetenschappen | 1 | | | | | | | | | |
| | 2 | | | | | | | | | |
| | 3 | | | | | | | | | |
| | 4 | | | | | | | | | |
| Gezondheidswetenschappen, biologie, e.d. | 1 | | | | | | | | | |
| | 2 | | | | | 1 | | | 1 | |
| | 3 | | | | | 7 | | 2 | 9 | 5 |
| | 4 | | | | | | | | | |
| Economische wetenschappen, bedrijfskunde, accountancy, e.d. | 1 | 62 | | | | | | | 62 | 46 |
| | 2 | 20 | 1 | 18 | 10 | | | | 49 | 31 |
| | 3 | | | 6 | | | | | 6 | 2 |
| | 4 | | | | | | | | | |
| Sociale, politieke en juridische wetenschappen | 1 | | | | | | | | | |
| | 2 | 1 | | | | | | | 1 | 1 |
| | 3 | 15 | | 3 | | | | | 18 | 12 |
| | 4 | | | | | | | | | |

| Studierichting | nivo* | land van studie | | | | | | | Totaal | w.v.v. |
|--|-------|-----------------|---------|-----------|--------|----------|----------|-----|--------|--------|
| | | Aruba | Curacao | Nederland | U.S.A. | Colombia | Dom.Rep. | | | |
| Humaniora, geschiedenis- en gods- dienstwetenschappen | 1 | | | | | | | | | |
| | 2 | | | 3 | | | | 3 | 2 | |
| | 3 | | | 1 | | | | 1 | | |
| | 4 | | | | | | | | | |
| Onderwijs, pedagogiek en sociale dienstverlening | 1 | 1 | | | | | | | 1 | 1 |
| | 2 | 53 | | 31 | 4 | | | 88 | 58 | |
| | 3 | | | 4 | 1 | | | 5 | 3 | |
| | 4 | | | | | | | 1 | 1 | 1 |
| Kunstondervijs | 1 | | | | | | | | | |
| | 2 | | | | 1 | | | 1 | 1 | |
| | 3 | | | | | | | | | |
| | 4 | | | | | | | | | |
| Overige | 1 | | | | | | | | | |
| | 2 | | | | | | | | | |
| | 3 | | | | | | | | | |
| | 4 | | | | | | | | | |
| TOTAAL | | 158 | 6 | 90 | 23 | 3 | 1 | 281 | 156 | |

- * 1 = m.b.o., Associate Degree, Formacion Intermedio Profesional, enz.
2 = h.b.o., Bachelor's Degree, Formacion Tecnologico, enz.
3 = w.o., Master's Degree of Doctorate, Formacion Universitaria, Avanzada of de Postgrado, enz.
4 = overige

N.B. Aan deze klassificatie kunnen geen rechten worden ontleend voor wat betreft de evaluatie van buitenlandse diploma's

Bestand aan bursalen e.d. per maart 1996 gespecificeerd naar studierichting en land van studie

| Studierichting | nivo* | land van studie | | | | | | | | | | Totaal | w.v. V. | |
|--|-------|-----------------|---------|-----------|--------|----------|------------|--------|----------|---|--|--------|---------|----|
| | | Aruba | Curaçao | Nederland | U.S.A. | Colombia | Costa Rica | Mexico | Trinidad | | | | | |
| Landbouwwetenschappen, veeartsenij, e.d. | 1 | | | | | | | | | | | | | |
| | 2 | | | | | | | | | | | | | |
| | 3 | | | | | | | | | | | | | |
| | 4 | | | | | | | | | | | | | |
| Techniek, architectuur, stedenbouwkunde, verkeerskunde, e.d. | 1 | 9 | | 14 | 7 | | | | | | | | 30 | 2 |
| | 2 | | 18 | 72 | 22 | | 3 | | | | | | 115 | 25 |
| | 3 | | | 14 | | | | | | | | | 14 | 6 |
| | 4 | | | | 4 | | | | | | | | 4 | |
| Wiskunde en natuurwetenschappen | 1 | | | | | | | | | | | | | |
| | 2 | | | | | | | | | | | | | |
| | 3 | | | 4 | | | | | | | | | 4 | 2 |
| | 4 | | | | | | | | | | | | | |
| Gezondheidswetenschappen, biologie, e.d. | 1 | 1 | | 16 | | | | | | | | 1 | 18 | 9 |
| | 2 | | 2 | 77 | 14 | | | | | | | | 93 | 62 |
| | 3 | | | 35 | | | | 3 | | 4 | | | 42 | 22 |
| | 4 | | | | 2 | | | | | | | | 2 | |
| Economische wetenschappen, bedrijfskunde, accountancy, e.d. | 1 | 18 | | 32 | 4 | | | | | | | | 54 | 36 |
| | 2 | 33 | 8 | 10 | 30 | | | | | | | | 81 | 42 |
| | 3 | | | 19 | 1 | | | | | | | | 20 | 15 |
| | 4 | | | | 2 | 1 | | | | | | | 3 | 3 |
| Sociale, politieke en juridische wetenschappen | 1 | | | | | | | | | | | | | |
| | 2 | 1 | | 6 | | | | | | | | | 7 | 6 |
| | 3 | 23 | | 39 | | | | | | | | | 62 | 48 |
| | 4 | | | | | | | | | | | | | |

| Studierichting | nivo* | land van studie | | | | | | | | | | Totaal | w.v.v | | | |
|--|-------|-----------------|---------|-----------|--------|----------|------------|--------|----------|---|---|--------|-------|-----|-----|-----|
| | | Aruba | Curaçao | Nederland | U.S.A. | Colombia | Costa Rica | Mexico | Trinidad | | | | | | | |
| Humaniora, geschiedenis- en gods- dienstwetenschappen | 1 | | | | | | | | | | | | | | | |
| | 2 | | | 8 | | | | | | | | | | | 8 | 7 |
| | 3 | | | 6 | | | | | | | | | | | 6 | 4 |
| | 4 | | | | | | | | | | | | | | | |
| Onderwijs, pedagogiek en sociale dienstverlening | 1 | | | 20 | | | | | | | | | | | | |
| | 2 | 72 | | 75 | 1 | | 1 | | | | | | | | 20 | 16 |
| | 3 | | | 10 | | | | | | | | | | | 149 | 104 |
| | 4 | | | | | | | | | | | | | | 10 | 10 |
| Kunstonderwijs | 1 | | | | | | | | | | | | | | | |
| | 2 | | | 2 | 1 | | | | | | | | | | 3 | |
| | 3 | | | | | | | | | | | | | | | |
| | 4 | | | | | | | | | | | | | | | |
| Overige | 1 | | | 12 | | | | | | | | | | | 12 | 12 |
| | 2 | | | | | | | | | | | | | | | |
| | 3 | | | | | | | | | | | | | | | |
| | 4 | | | | 2 | | | | | | | | | | 2 | 2 |
| TOTAAL | | 157 | 28 | 471 | 90 | 4 | 4 | 4 | 4 | 1 | 4 | 4 | 1 | 759 | 433 | |

* 1 = m.b.o., Associate Degree, Formación Intermedio Profesional, enz.

2 = h.b.o., Bachelor's Degree, Formación Tecnológico, enz.

3 = w.o., Master's Degree of Doctorate, Formación Universitaria, Avanzada of de Postgrado, enz.

4 = overige

N.B. Aan deze klassificatie kunnen geen rechten worden ontleend voor wat betreft de evaluatie van buitenlandse diploma's

Overzicht van het avondonderwijs schooljaar 1995/96

| | Aantal leerlingen | | | Aantal leerkrachten | | |
|---------------------------|-------------------|-----|-----|---------------------|----|----|
| | M | V | T | M | V | T |
| Avond-M.A.V.O. | 160 | 321 | 481 | 28 | 27 | 55 |
| Avond-H.A.V.O. | 78 | 122 | 200 | 18 | 7 | 25 |
| Avond Technisch Onderwijs | 236 | 7 | 243 | 32 | 1 | 33 |

Overzicht van het aantal leerlingen naar leerjaar en sexe per 1 september 1995

| Leerjaar | 1 | | | 2 | | | 3 | | | 4 | | | Tot. | | |
|----------------|----|----|----|----|-----|-----|----|----|-----|----|-----|-----|------|-----|-----|
| | M | V | T | M | V | T | M | V | T | M | V | T | M | V | T |
| Avond-M.A.V.O. | | | | 70 | 119 | 189 | 38 | 86 | 124 | 52 | 116 | 168 | 160 | 321 | 481 |
| Avond-H.A.V.O. | 30 | 49 | 79 | 19 | 32 | 51 | 29 | 41 | 70 | | | | 78 | 122 | 200 |

| | Aantal leerlingen | | |
|---|-------------------|---|-----|
| | M | V | T |
| Avond Technisch Onderwijs | | | |
| Basis autotechniek | 24 | | 24 |
| Booglastechniek "A" | 15 | | 15 |
| Booglastechniek "B" | 35 | | 35 |
| Booglastechniek "C" | 9 | | 9 |
| Bouwkundig aspiranttekenaar 1e leerjaar | 13 | | 13 |
| Bouwkundig aspiranttekenaar 2e leerjaar | 6 | | 6 |
| Eerste Monteur Laagspanning | 7 | | 7 |
| Monteur Koeltechniek 1e leerjaar | 15 | | 15 |
| Monteur Koeltechniek 2e leerjaar | 11 | | 11 |
| Monteur Sterkstrooinstallatie 1e leerjaar | 22 | | 22 |
| Monteur Sterkstrooinstallatie 2e leerjaar | 12 | | 12 |
| Motordrijver | 12 | | 12 |
| Onderhoudsmonteur | 5 | | 5 |
| Stuurman KSV | 15 | | 15 |
| Timmeren voor beginners | 23 | 7 | 30 |
| Timmeren voor gevorderden | 12 | | 12 |
| TOTAAL | 236 | 7 | 243 |

Overzicht van het aantal leerlingen in het avond-mavo naar leerjaar en leeftijd per 1 september 1995

| Leerjaar | 2 | | | 3 | | | 4 | | | Totaal | | |
|----------|----|-----|-----|----|----|-----|----|-----|-----|--------|-----|-----|
| Leeftijd | M | V | T | M | V | T | M | V | T | M | V | T |
| 14 | | | | | | | 1 | | 1 | 1 | | 1 |
| 15 | | 10 | 10 | | 1 | 1 | 2 | 1 | 3 | 2 | 12 | 14 |
| 16 | 14 | 22 | 36 | 9 | 9 | 18 | 1 | 2 | 3 | 24 | 33 | 57 |
| 17 | 16 | 32 | 48 | 10 | 27 | 37 | 8 | 14 | 22 | 34 | 73 | 107 |
| 18 | 17 | 18 | 35 | 4 | 16 | 20 | 7 | 23 | 30 | 28 | 57 | 85 |
| 19 | 7 | 18 | 25 | 6 | 12 | 18 | 12 | 18 | 30 | 25 | 48 | 73 |
| 20 | 4 | 9 | 13 | 3 | 3 | 6 | 8 | 13 | 21 | 15 | 25 | 40 |
| 21 | 3 | 3 | 6 | | 5 | 5 | 2 | 11 | 13 | 5 | 19 | 24 |
| 22 | 4 | 3 | 7 | 2 | 4 | 6 | 2 | 9 | 11 | 8 | 16 | 24 |
| 23 | 1 | 2 | 3 | | 4 | 4 | | 7 | 7 | 1 | 13 | 14 |
| 24 | 1 | | 1 | | | | 4 | 3 | 7 | 5 | 3 | 8 |
| 25 | | | | | | | | 3 | 3 | | 3 | 3 |
| 26 | | | | | | | 1 | 1 | 2 | 1 | 1 | 2 |
| 27 | 1 | | 1 | | | | 1 | | 1 | 2 | | 2 |
| 28 | | | | | 1 | 1 | | 2 | 2 | | 3 | 3 |
| 29 | | 1 | 1 | 1 | | 1 | 2 | 1 | 3 | 3 | 2 | 5 |
| 30 | 1 | | 1 | | 2 | 2 | | 1 | 1 | 1 | 3 | 4 |
| 31 | | | | 1 | 1 | 2 | | 1 | 1 | 1 | 2 | 3 |
| 32 | 1 | | 1 | | 1 | 1 | 1 | 2 | 3 | 2 | 3 | 5 |
| 33 | | | | 1 | | 1 | | 1 | 1 | 1 | 1 | 2 |
| 35 | | 1 | 1 | | | | | | | | 1 | 1 |
| 36 | | | | | | | | 2 | 2 | | 2 | 2 |
| 41 | | | | | | | | 1 | 1 | | 1 | 1 |
| 45 | | | | 1 | | 1 | | | | 1 | | 1 |
| Totaal | 70 | 119 | 189 | 38 | 86 | 124 | 52 | 116 | 168 | 160 | 321 | 481 |

Overzicht van het aantal leerlingen in het avond-havo naar leeftijd en leerjaar per 1 september 1995

| Leerjaar | 1 | | | 2 | | | 3 | | | Totaal | | |
|----------|----|----|----|----|----|----|----|----|----|--------|-----|-----|
| Leeftijd | M | V | T | M | V | T | M | V | T | M | V | T |
| 16 | | | | | 1 | 1 | | | | | 1 | 1 |
| 17 | 5 | 5 | 10 | 1 | 2 | 3 | 1 | | 1 | 7 | 7 | 14 |
| 18 | 8 | 15 | 23 | 5 | 7 | 12 | 5 | 5 | 10 | 18 | 27 | 45 |
| 19 | 9 | 10 | 19 | 4 | 4 | 8 | 2 | 6 | 8 | 15 | 20 | 35 |
| 20 | 4 | 5 | 9 | 2 | 3 | 5 | 6 | 9 | 15 | 12 | 17 | 29 |
| 21 | 2 | 2 | 4 | 3 | 7 | 10 | 3 | 10 | 13 | 8 | 19 | 27 |
| 22 | | 3 | 3 | | 5 | 5 | 6 | 5 | 11 | 6 | 13 | 19 |
| 23 | | 2 | 2 | 2 | | 2 | 3 | 4 | 7 | 5 | 6 | 11 |
| 24 | 1 | 1 | 2 | | 2 | 2 | 1 | 2 | 3 | 2 | 5 | 7 |
| 25 | | 1 | 1 | | | | | | | | 1 | 1 |
| 27 | | 1 | 1 | | | | | | | | 1 | 1 |
| 28 | | 2 | 2 | | | | | | | | 2 | 2 |
| 29 | | | | | | | 1 | | 1 | 1 | | 1 |
| 30 | 1 | | 1 | 1 | | 1 | | | | 2 | | 2 |
| 36 | | 1 | 1 | | | | | | | | 1 | 1 |
| 39 | | 1 | 1 | | | | 1 | | 1 | 1 | 1 | 2 |
| 40 | | | | | 1 | 1 | | | | | 1 | 1 |
| 48 | | | | 1 | | 1 | | | | 1 | | 1 |
| TOTAAL | 30 | 49 | 79 | 19 | 32 | 51 | 29 | 41 | 70 | 78 | 122 | 200 |

Overzicht van het aantal leerlingen in het avond-technisch onderwijs naar leeftijd per 1 september 1995

| Leeftijd | M | V | T | Leeftijd | M | V | T |
|----------|----|---|----|----------|-----|---|-----|
| 14 | 1 | | 1 | 32 | 8 | | 8 |
| 15 | 2 | | 2 | 33 | 4 | | 4 |
| 16 | 8 | 1 | 9 | 34 | 5 | | 5 |
| 17 | 25 | 1 | 26 | 35 | 1 | 1 | 2 |
| 18 | 23 | | 23 | 36 | 3 | 1 | 4 |
| 19 | 29 | | 29 | 37 | 3 | | 3 |
| 20 | 18 | | 18 | 38 | 4 | | 4 |
| 21 | 12 | | 12 | 39 | 4 | | 4 |
| 22 | 15 | | 15 | 40 | 2 | | 2 |
| 23 | 7 | | 7 | 41 | 3 | | 3 |
| 24 | 5 | | 5 | 42 | 4 | 1 | 5 |
| 25 | 13 | | 13 | 43 | 1 | 1 | 2 |
| 26 | 7 | | 7 | 44 | 1 | | 1 |
| 27 | 5 | | 5 | 46 | 3 | | 3 |
| 28 | 2 | | 2 | 48 | 2 | | 2 |
| 29 | 5 | | 5 | 52 | | 1 | 1 |
| 30 | 5 | | 5 | 59 | 1 | | 1 |
| 31 | 5 | | 5 | Totaal | 236 | 7 | 243 |

Examenresultaten over het schooljaar 1994/95 van het avondonderwijs gespecificeerd naar sexe

| | aant. kand. | | teruggetr. | | afg. | | gesl. | | % | | |
|---|-------------|------------|------------|-----------|-----------|-----------|-----------|-----------|-----------|-----------|-----------|
| | M | V | M | V | M | V | M | V | M | V | T |
| Avond-M.A.V.O. | 32 | 66 | | | 19 | 40 | 13 | 26 | 41 | 39 | 40 |
| Avond-H.A.V.O. | 13 | 48 | 1 | 14 | 7 | 18 | 5 | 16 | 38 | 33 | 34 |
| Avond Technisch Onderwijs | | | | | | | | | | | |
| Basis autotechniek | 5 | | | | | | 5 | | 100 | | 100 |
| Basistimmeren | 10 | | 1 | | | | 9 | | 90 | | 90 |
| Booglastechniek A | 25 | | 2 | | 9 | | 14 | | 56 | | 56 |
| Booglastechniek B | 8 | | | | 3 | | 5 | | 63 | | 63 |
| Eerste monteur electronica | 4 | 1 | | | | | 4 | 1 | 100 | 100 | 100 |
| Monteur Koeltechniek | 10 | | | | 2 | | 8 | | 80 | | 80 |
| Monteur sterkstr. installatie 1e leerjaar | 12 | | 6 | | 2 | | 4 | | 33 | | 33 |
| Monteur sterkstr. installatie 2e leerjaar | 11 | | 4 | | 3 | | 4 | | 36 | | 36 |
| Onderhoudsmonteur | 5 | | 1 | | 1 | | 3 | | 60 | | 60 |
| TOTAAL | 135 | 115 | 15 | 14 | 46 | 58 | 74 | 43 | 55 | 37 | 47 |

Overzicht van het aantal leerlingen van de Aruba Hotel School naar cursus, leerjaar en sexe over schooljaar 1995/96

| Leerjaar | 1 | | 2 | | 3 | | TOTAAL | | |
|------------------|----|----|----|----|---|---|--------|----|----|
| | M | T | M | T | M | T | M | T | |
| Ass. Degree (3j) | 9 | 16 | 15 | 13 | 6 | 5 | 11 | 30 | 64 |
| Ass. Degree (2j) | 11 | 8 | 10 | 5 | | | | 21 | 34 |
| TOTAAL | 20 | 24 | 25 | 18 | 6 | 5 | 11 | 51 | 98 |

Overzicht van de examenresultaten over schooljaar 1994/95 gespecificeerd naar sexe

| | aant. kand. | | teruggetr. | | afg. | | gesl. | | % | | |
|------------------|-------------|---|------------|---|------|---|-------|---|---|-----|-----|
| | M | T | M | T | M | T | M | T | M | T | |
| Associate Degree | 3 | 1 | 4 | 1 | | | 2 | 1 | 3 | 100 | 100 |
| 2-jarig | | | | | | | | | | | |
| 3-jarig | 1 | 1 | | | | | 1 | 1 | 2 | 100 | 100 |
| TOTAAL | 4 | 2 | 6 | 1 | | 1 | 3 | 2 | 5 | 100 | 100 |

Overzicht van het aantal leerkrachten naar sexe en bevoegdheid per 1 september 1995

| Aantal leerkrachten | M | V | T |
|---------------------|---|---|---|
| Bachelor's Degree | 3 | 2 | 5 |
| Master's Degree | 1 | | 1 |
| Overige | 1 | | 1 |
| TOTAAL | 5 | 2 | 7 |

Overzicht van het aantal leerlingen aan de Aruba Hotel School naar
 leerjaar, leeftijd en sexe per 1 september 1995 (Ass. Degree)

| Leeftijd | 1 | | | 2 | | | 3 | | | TOTAAL | | |
|---------------|-----------|-----------|-----------|-----------|-----------|-----------|----------|----------|-----------|-----------|-----------|-----------|
| | M | V | T | M | V | T | M | V | T | M | V | T |
| 16 | 1 | 1 | 2 | | | | | | | 1 | 1 | 2 |
| 17 | 1 | 6 | 7 | 1 | | 1 | | | | 2 | 6 | 8 |
| 18 | 6 | 5 | 11 | 3 | 4 | 7 | 1 | 1 | 2 | 10 | 10 | 20 |
| 19 | 1 | 1 | 2 | 3 | 3 | 6 | 1 | 1 | 2 | 5 | 5 | 10 |
| 20 | 3 | 3 | 6 | 4 | 1 | 5 | 2 | 1 | 3 | 9 | 5 | 14 |
| 21 | 1 | 4 | 5 | 5 | 4 | 9 | 1 | | 1 | 7 | 8 | 15 |
| 22 | 4 | 2 | 6 | 2 | 5 | 7 | 1 | 2 | 3 | 7 | 9 | 16 |
| 23 | 2 | | 2 | 3 | | 3 | | | | 5 | | 5 |
| 24 | 1 | 1 | 2 | 1 | 1 | 2 | | | | 2 | 2 | 4 |
| 25 | | | | 1 | | 1 | | | | 1 | | 1 |
| 26 | | | | 1 | | 1 | | | | 1 | | 1 |
| 30 | | 1 | 1 | | | | | | | | 1 | 1 |
| 37 | | | | 1 | | 1 | | | | 1 | | 1 |
| TOTAAL | 20 | 24 | 44 | 25 | 18 | 43 | 6 | 5 | 11 | 51 | 47 | 98 |

Enschansa pa empleo: Overzicht van het aantal cursisten (jan.-dec. 1995) naar sexe en cursus met vermelding van de resultaten

| | Aantal cursisten | Aantal die de cursus hebben beëindigd | | | Aantal die een diploma hebben behaald | | | TOTAAL % | | |
|------------------------------|------------------|---------------------------------------|------|------|---------------------------------------|-----|------|----------|-----|-----|
| | | M | V | T | M | V | T | M | V | T |
| Bankklimmeren | 24 | 9 | 1 | 10 | 8 | 1 | 9 | 89 | 100 | 90 |
| Bartender | 32 | 16 | 8 | 24 | 16 | 8 | 24 | 100 | 100 | 100 |
| Basic Bookkeeping | 39 | 5 | 18 | 23 | 5 | 16 | 21 | 100 | 89 | 91 |
| Bedrijfsconomie I | 19 | 4 | 11 | 15 | 4 | 11 | 15 | 100 | 100 | 100 |
| Bedrijfsconomie II | 4 | 1 | 2 | 3 | 1 | 2 | 3 | 100 | 100 | 100 |
| Bookkeeping advanced | 12 | 2 | 5 | 7 | 1 | 4 | 5 | 50 | 80 | 71 |
| Computer beginners | 868 | 263 | 444 | 707 | 229 | 396 | 625 | 87 | 89 | 88 |
| Computer advanced | 464 | 103 | 257 | 360 | 99 | 235 | 334 | 96 | 91 | 93 |
| Day Care Information | 25 | | 23 | 23 | | | | | | |
| Dealer | 28 | 15 | 11 | 26 | 13 | 6 | 19 | 87 | 55 | 73 |
| Duits beginners | 22 | 7 | 11 | 18 | | | | | | |
| Engels beginners | 609 | 138 | 281 | 419 | | | | | | |
| Engels gevorderden | 295 | 65 | 138 | 203 | 43 | 94 | 137 | 66 | 68 | 67 |
| Frans beginners | 31 | 8 | 9 | 17 | | | | | | |
| Frans gevorderden | 7 | 1 | 3 | 4 | 1 | 3 | 4 | 100 | 100 | 100 |
| Food & Beverage Cost Control | 9 | 3 | 3 | 6 | 3 | 3 | 6 | 100 | 100 | 100 |
| Italiaans beginners | 24 | 5 | 12 | 17 | | | | | | |
| Lassen I | 23 | 14 | 1 | 15 | 13 | 1 | 14 | 93 | 100 | 93 |
| Lassen II | 6 | 3 | | 3 | 3 | | 3 | 100 | | 100 |
| Maatvoerder | 8 | 5 | 1 | 6 | 4 | 1 | 5 | 80 | 100 | 83 |
| Marketing I | 18 | 2 | 8 | 10 | 2 | 5 | 7 | 100 | 63 | 88 |
| Motivatie/Communicatie | 21 | 3 | 15 | 18 | 3 | 15 | 18 | 100 | 100 | 100 |
| Nasien | 48 | | 31 | 31 | | 30 | 30 | | 97 | 97 |
| Nederlands beginners | 64 | 14 | 26 | 40 | | | | | | |
| Nederlands gevorderden | 19 | 3 | 16 | 19 | 3 | 14 | 17 | 100 | 88 | 89 |
| Open Water Diver beginners | 26 | 19 | 6 | 25 | 19 | 5 | 24 | 100 | 83 | 96 |
| Pastry | 18 | 3 | 10 | 13 | 3 | 9 | 12 | 100 | 90 | 92 |
| Papiamento beginners | 150 | 36 | 75 | 111 | | | | | | |
| Papiamento gevorderden | 31 | 7 | 14 | 21 | 7 | 14 | 21 | 100 | 100 | 100 |
| Portugees beginners | 55 | 19 | 25 | 44 | | | | | | |
| Portugees gevorderden | 10 | 3 | 5 | 8 | 3 | 5 | 8 | 100 | 100 | 100 |
| Slagers/Koks | 18 | 8 | 6 | 14 | 7 | 5 | 12 | 89 | 83 | 86 |
| Slotmachinetechnician | 7 | 4 | | 4 | 4 | | 4 | 100 | | 100 |
| Small Business | 13 | | 7 | 7 | | 5 | 5 | | 71 | 71 |
| Spaans beginners | 68 | 17 | 33 | 50 | | | | | | |
| Supervisory Techniques | 26 | 4 | 18 | 22 | 4 | 18 | 22 | 100 | 100 | 100 |
| Walter | 26 | 6 | 13 | 19 | 6 | 13 | 19 | 100 | 100 | 100 |
| Totaal | 3167 | 815 | 1547 | 2362 | 504 | 919 | 1423 | 88 | 87 | 88 |

Enseñansa pa empleo: Overzicht van het aantal docenten (jan.-dec. 1995) naar sexe en cursus

| | M | V | T | M | V | T |
|------------------------------|----|---|----|----|----|-----|
| Banktimmeren | 2 | | 2 | 2 | | 2 |
| Bartender | 1 | | 1 | 1 | 1 | 2 |
| Basic Bookkeeping | 3 | | 3 | | 1 | 1 |
| Bedrijfseconomie I | 2 | | 2 | | 2 | 2 |
| Bedrijfseconomie II | 1 | | 1 | 2 | 1 | 3 |
| Bookkeeping advanced | 1 | | 1 | 2 | | 2 |
| Cook helper | 1 | | 1 | 4 | | 4 |
| Computer beginners | 16 | 2 | 18 | 1 | | 1 |
| Computer advanced | 9 | 6 | 15 | 6 | 2 | 8 |
| Day Care Information | 2 | 8 | 10 | 2 | | 2 |
| Dealer | 1 | | 1 | | 2 | 2 |
| Duits beginners | 1 | 1 | 2 | | 1 | 1 |
| Engels beginners | 6 | 6 | 12 | 2 | | 2 |
| Engels gevorderden | 3 | 5 | 8 | 1 | | 1 |
| Frans beginners | | 2 | 2 | 6 | 4 | 10 |
| Frans gevorderden | | 1 | 1 | 2 | 2 | 4 |
| Food & Beverage Cost Control | 1 | | 1 | | 1 | 1 |
| Italiaans beginners | | 1 | 1 | 1 | | 1 |
| Lasser I | 3 | | 3 | 86 | 49 | 135 |
| Lasser II | 1 | | 1 | | | |

Overzicht van de International School of Aruba over schooljaar 1995/96

| Aantal leerlingen | | | Aantal leerkrachten | | |
|-------------------|----|-----|---------------------|----|----|
| M | V | T | M | V | T |
| 89 | 63 | 152 | 9 | 14 | 23 |

Overzicht van het aantal leerlingen aan de International School of Aruba naar leerjaar en sexe per 1 september 1995

| | M | V | T |
|--------------|----|----|-----|
| Pre-K | 5 | 3 | 8 |
| Kindergarten | 8 | 7 | 15 |
| Grade 1 | 5 | 3 | 8 |
| Grade 2 | 5 | 1 | 6 |
| Grade 3 | 5 | 5 | 10 |
| Grade 4 | 4 | 6 | 10 |
| Grade 5 | 10 | 6 | 16 |
| Grade 6 | 10 | 4 | 14 |
| Grade 7 | 8 | 3 | 11 |
| Grade 8 | 8 | 5 | 13 |
| Grade 9 | 1 | 5 | 6 |
| Grade 10 | 6 | 6 | 12 |
| Grade 11 | 7 | 9 | 16 |
| Grade 12 | 7 | | 7 |
| TOTAAL | 89 | 63 | 152 |

Overzicht van het aantal leerkrachten naar bevoegdheid per 1 september 1995

| | |
|-------------------|----|
| Bachelor's Degree | 10 |
| Master's Degree | 12 |
| Overige | 1 |
| TOTAAL | 23 |

Overzicht van het aantal leerkrachten naar geboorte(ei)land per 1 september 1995

| AUA | USA | ELDERS | TOT |
|-----|-----|--------|-----|
| 2 | 14 | 7 | 23 |

Overzicht van het aantal leerkrachten naar leeftijd per 1 september 1995

| 26-30 | 31-35 | 36-40 | 41-45 | 46-50 | 51-55 | 56-60 | TOT |
|-------|-------|-------|-------|-------|-------|-------|-----|
| 6 | 2 | 3 | 5 | 3 | 3 | 1 | 23 |

Overzicht van het aantal leerlingen aan de International School of Aruba naar leerjaar, leeftijd en sexe per 1 september 1995

| | Pre-K | | | Kindergarten | | | Grade 1 | | | Grade 2 | | | Grade 3 | | | Grade 4 | | | Grade 5 | | | TOTAAL | | |
|--------|-------|---|---|--------------|---|----|---------|---|---|---------|---|---|---------|---|----|---------|---|----|---------|---|----|--------|----|----|
| | M | V | T | M | V | T | M | V | T | M | V | T | M | V | T | M | V | T | M | V | T | M | V | T |
| 3 | 2 | 1 | 3 | | | | | | | | | | | | | | | | | | | 2 | 1 | 3 |
| 4 | 3 | 2 | 5 | 2 | 1 | 3 | | | | | | | | | | | | | | | | 5 | 3 | 8 |
| 5 | | | | 6 | 6 | 12 | 1 | 1 | 2 | | | | | | | | | | | | | 7 | 7 | 14 |
| 6 | | | | | | | 4 | 2 | 6 | | | | | | | | | | | | | 4 | 2 | 6 |
| 7 | | | | | | | | | | 5 | 1 | 6 | 1 | 1 | 2 | | | | | | | 6 | 2 | 8 |
| 8 | | | | | | | | | | | | 4 | 3 | 7 | | | 3 | 3 | | | | 4 | 6 | 10 |
| 9 | | | | | | | | | | | | | 1 | 1 | 1 | 3 | 3 | 6 | 4 | 1 | 5 | 7 | 5 | 12 |
| 10 | | | | | | | | | | | | | | | 1 | | 1 | 1 | 5 | 5 | 10 | 6 | 5 | 11 |
| 11 | | | | | | | | | | | | | | | | | | | 1 | | 1 | 1 | | 1 |
| TOTAAL | 5 | 3 | 8 | 8 | 7 | 13 | 5 | 3 | 8 | 5 | 1 | 6 | 5 | 5 | 10 | 4 | 6 | 10 | 10 | 6 | 16 | 42 | 31 | 73 |

| | Grade 6 | | | Grade 7 | | | Grade 8 | | | Grade 9 | | | Grade 10 | | | Grade 11 | | | Grade 12 | | | TOTAAL | | |
|---------------|-----------|----------|-----------|----------|----------|-----------|----------|----------|-----------|----------|----------|----------|----------|----------|-----------|----------|----------|-----------|----------|----------|----------|-----------|-----------|-----------|
| | M | V | T | M | V | T | M | V | T | M | V | T | M | V | T | M | V | T | M | V | T | M | V | T |
| 10 | 2 | 2 | 4 | | | | | | | | | | | | | | | | | | | 2 | 2 | 4 |
| 11 | 7 | 2 | 9 | | | | | | | | | | | | | | | | | | | 7 | 2 | 9 |
| 12 | 1 | 1 | 1 | 5 | 1 | 6 | | | | | | | | | | | | | | | | 6 | 1 | 7 |
| 13 | | | | 2 | 1 | 3 | 7 | 4 | 11 | | | | | | | | | | | | | 9 | 5 | 14 |
| 14 | | | | 1 | 1 | 2 | | 1 | 1 | 4 | 4 | 2 | 2 | | | | | | | | | 1 | 8 | 9 |
| 15 | | | | | | | 1 | | 1 | 1 | 1 | 3 | 3 | 6 | 2 | 2 | | | | | | 5 | 5 | 10 |
| 16 | | | | | | | | | | 1 | 1 | 2 | 1 | 3 | 5 | 4 | 9 | | | | | 7 | 6 | 13 |
| 17 | | | | | | | | | | | | 1 | 1 | 1 | 2 | 3 | 5 | 4 | 7 | 3 | 10 | | | |
| 18 | | | | | | | | | | | | | | | 3 | 3 | | | | | | 3 | 3 | 3 |
| TOTAAL | 10 | 4 | 14 | 8 | 3 | 11 | 8 | 5 | 13 | 1 | 5 | 6 | 6 | 6 | 12 | 7 | 9 | 16 | 7 | 4 | 7 | 47 | 32 | 79 |

| | | | |
|------------------------|-----------|-----------|------------|
| | M | V | T |
| TOTAAL GENERAAL | 89 | 63 | 152 |

Overzicht van het aantal leerlingen van de Universidat di Aruba
naar cursus en sexe per 1 November 1995

| | M | V | T |
|----------------------|----|----|-----|
| English Level I | 10 | 29 | 39 |
| English Level II | 10 | 14 | 24 |
| English Level III | 4 | 7 | 11 |
| Highschool | 6 | 16 | 22 |
| Continuing Education | 3 | 2 | 5 |
| College | 5 | 10 | 15 |
| TOTAAL | 38 | 78 | 116 |

Overzicht van het aantal leerkrachten verbonden aan de Universidat di Aruba
naar sexe en bevoegdheden per 1 November 1995

| Aantal leerkrachten | M | V | T |
|---------------------|---|---|---|
| Bachelor's Degree | | 3 | 3 |
| Master's Degree | 1 | 1 | 2 |
| Doctorate | 2 | | 2 |
| Overige | | 1 | 1 |
| TOTAAL | 3 | 5 | 8 |

Overzicht van het aantal leerkrachten naar bevoegdheid per 1 september 1995

| | |
|-------------------|---|
| Kleuterleidster A | 1 |
| Volledig bevoegd | 8 |
| TOTAAL | 9 |

Overzicht van het aantal leerkrachten naar geboorte(ei)land per 1 september 1995

| | | | |
|-----|-----|-----|-----|
| AUA | SUR | NED | TOT |
| 3 | 5 | 1 | 9 |

Overzicht van het aantal leerkrachten naar leeftijd per 1 september 1995

| | | | | | | |
|-------|-------|-------|-------|-------|-------|--------|
| 26-30 | 31-35 | 41-45 | 46-50 | 51-55 | 66-70 | TOTAAL |
| 1 | 3 | 1 | 2 | 1 | 1 | 9 |

Overzicht van het aantal leerkrachten naar aard van de betrekking per 1 september 1995

| | | |
|---------|----------|--------|
| Voltijd | Deeltijd | TOTAAL |
| 8 | 1 | 9 |

Overzicht van de school van de stichting Basisonderwijs CombinA per 1 September 1995/1996

| Aantal leerlingen | | | Aantal leerkrachten | | |
|-------------------|----|----|---------------------|---|---|
| M | V | T | M | V | T |
| 14 | 18 | 32 | | 2 | 2 |

Overzicht van het aantal leerlingen naar leerjaar en sexe per 1 september 1995

| Leerjaar | Groep 1 | | | Groep 2 | | | TOTAAL | | |
|----------|---------|----|----|---------|---|----|--------|----|----|
| | M | V | T | M | V | T | M | V | T |
| | 8 | 10 | 18 | 6 | 8 | 14 | 14 | 18 | 32 |

Overzicht van het aantal leerlingen naar leerjaar, leeftijd en sexe per 1 september 1995

| Leerjaar | Groep 1 | | | Groep 2 | | | TOTAAL | | |
|----------|---------|----|----|---------|---|----|--------|----|----|
| | M | V | T | M | V | T | M | V | T |
| 3 | | 3 | 3 | | | | | 3 | 3 |
| 4 | 6 | 7 | 13 | 1 | 2 | 3 | 7 | 9 | 16 |
| 5 | 2 | | 2 | 5 | 5 | 10 | 7 | 5 | 12 |
| 6 | | | | | 1 | 1 | | 1 | 1 |
| | 8 | 10 | 18 | 6 | 8 | 14 | 14 | 18 | 32 |

Overzicht van het aantal leerkrachten naar bevoegdheid per 1 september 1995

| | |
|------------------|---|
| Volledig bevoegd | 2 |
| TOTAAL | 2 |

Overzicht van het aantal leerkrachten naar geboorte(ei)land per 1 september 1995

| | |
|-----|-----|
| NED | TOT |
| 2 | 2 |

Overzicht van het aantal leerkrachten naar leeftijd per 1 september 1995

| | | |
|-------|-------|--------|
| 21-25 | 31-35 | TOTAAL |
| 1 | 1 | 2 |

Overzicht van het aantal leerkrachten naar aard van de betrekking per 1 september 1995

| | | |
|----------|----------|--------|
| Volgtijd | Deeltijd | TOTAAL |
| 2 | | 2 |

Onderwijsuitgaven: Ontwerp-begroting en Voorlopige rekening 1994

| | Begroting | | Rekening |
|--------------------------------|-------------|-------------|-------------|
| | gew. dienst | kap. dienst | gew. dienst |
| Bureau van de Minister | | | 84.164 |
| Directie Onderwijs | 5.561.400 | 1.378.000 | 4.714.649 |
| CSP | 24.800 | | 3.468 |
| Taskforce | 3.332.100 | 80.000 | 2.776.791 |
| Openbaar kleuteronderwijs | 678.800 | 2.679.000 | 568.298 |
| Bijzonder kleuteronderwijs | 4.078.300 | 190.000 | 3.587.583 |
| Openbaar basisonderwijs | 3.430.500 | 4.700.000 | 2.957.694 |
| Bijzonder basisonderwijs | 19.692.700 | 4.320.000 | 17.301.016 |
| Openbaar speciaal onderwijs | 1.573.500 | 1.046.000 | 1.304.172 |
| Bijzonder speciaal onderwijs | 993.200 | 15.000 | 924.209 |
| Openbaar Mavo | 2.583.200 | 135.000 | 2.344.520 |
| Bijzonder Mavo | 7.478.500 | 890.000 | 6.652.109 |
| Bijzonder Havo/Vwo | 6.937.300 | 745.600 | 5.983.840 |
| Openbaar Etao | 963.100 | | 796.985 |
| Bijzonder Etao | 833.600 | | 797.192 |
| Bijzonder Lhno/Mhno | 2.356.900 | 50.000 | 2.172.548 |
| Openbaar Lto | 7.139.700 | 1.261.300 | 6.605.096 |
| Avondleergangen | 1.528.900 | 79.000 | 970.489 |
| Openbaar Mao | 1.048.900 | 17.500 | 1.068.972 |
| Openbaar Mto | 2.465.900 | 26.000 | 2.101.347 |
| Bijzonder Mhno | 668.800 | 10.000 | 676.534 |
| Openbaar Ped. Instituut | 1.865.000 | 542.700 | 1.973.543 |
| Universiteit van Aruba | 2.183.100 | 228.000 | 1.843.500 |
| Totaal ond. instellingen | 68.499.900 | 16.935.100 | 60.629.647 |
| Bevordering studie, lokaal | 991.100 | | 511.004 |
| Bevordering studie, buitenland | 707.800 | | 288.388 |
| Totaal bevordering studie | 1.698.900 | 9.031.600 | 799.392 |
| Schoolbesturen | 1.262.600 | | 359.968 |
| Overige uitgaven | 2.500 | | 7.007 |
| Totaal onderwijs | 80.382.200 | 27.424.700 | 69.375.086 |
| Totaal alle afdelingen | 502.817.400 | 134.162.800 | 445.483.690 |
| % onderwijs | 16.0 | 20.4 | 15.6 |

NOOT:

Ontwerp-begroting 1994:

Onderwijs: 80.423.900 en 18.393.100 (excl. leningen ad 9.031.600)

Onderwijsuitgaven naar schooltype en kostensoort: Rekening Aruba (voorlopig 1994)

| | Gewone dienst | | | |
|------------------------------|------------------|------|-----------|------|
| | Personeelskosten | (%) | Overige | (%) |
| Openbaar kleuteronderwijs | 496.770 | 87.4 | 71.528 | 12.6 |
| Bijzonder kleuteronderwijs | 3.197.277 | 89.1 | 390.306 | 10.9 |
| Openbaar basisonderwijs | 2.647.832 | 89.5 | 309.862 | 10.5 |
| Bijzonder basisonderwijs | 15.672.690 | 90.6 | 1.628.326 | 9.4 |
| Openbaar speciaal onderwijs | 1.212.270 | 93.0 | 91.902 | 7.0 |
| Bijzonder speciaal onderwijs | 837.411 | 90.6 | 86.798 | 9.4 |
| Openbaar Mavo | 2.070.101 | 88.3 | 274.419 | 11.7 |
| Bijzonder Mavo | 5.971.098 | 89.8 | 681.011 | 10.2 |
| Bijzonder Havo/Vwo | 4.990.372 | 83.4 | 993.468 | 16.6 |
| Openbaar Etao | 712.904 | 89.5 | 84.081 | 10.5 |
| Bijzonder Etao | 730.420 | 91.6 | 66.772 | 8.4 |
| Bijzonder Lhno/Mhno | 1.912.172 | 88.0 | 260.376 | 12.0 |
| Openbaar Lto | 5.862.206 | 88.8 | 742.890 | 11.2 |
| Avondleergangen AVO/TO | 878.006 | 90.5 | 92.483 | 9.5 |
| Openbaar Mao | 951.061 | 89.0 | 117.911 | 11.0 |
| Openbaar Mto | 1.812.813 | 86.3 | 288.534 | 13.7 |
| Bijzonder Mhno | 626.900 | 92.7 | 49.634 | 7.3 |
| Openbare Ped. Instituut | 1.759.963 | 89.2 | 213.580 | 10.8 |
| TOTAAL | 52.342.266 | 89.0 | 6.443.881 | 11.0 |

Onderwijsuitgaven als percentage van totale overheidsuitgaven: 1986 - 1996

| Jaar ¹ | Alle diensten | | | Onderwijs | | | | | | |
|-------------------|---------------|-----------------|---------------|---------------|------------------------------|-------------|------|------|------|--|
| | Gewone dienst | Kapitaalsdienst | Totaal | Gewone dienst | Kapitaalsdienst ² | Totaal | 5:2 | 6:3 | 7:4 | |
| 1986 | 301.035.393 | 32.425.547 | 333.460.940 | 46.422.880 | 500.830 | 46.923.710 | 15,4 | 1,5 | 14,1 | |
| 1987 | 284.512.121 | 142.351.541 | 426.863.662 | 45.218.369 | 3.835.073 | 49.053.442 | 19,5 | 2,7 | 11,5 | |
| 1988 | 277.425.100 | 61.522.200 | 338.947.300 | 53.925.400 | 8.806.500 | 62.731.900 | 19,4 | 14,3 | 18,5 | |
| 1989 ² | 288.070.700 | 781.377.167 | 1.069.447.867 | 54.455.100 | 19.675.503 | 74.130.603 | 18,9 | 2,5 | 6,9 | |
| 1990 | 320.557.700 | 104.515.400 | 425.073.100 | 62.279.700 | 14.407.100 | 76.686.800 | 19,4 | 13,8 | 18,0 | |
| 1991 | 356.516.400 | 121.967.500 | 478.483.900 | 59.779.600 | 16.429.000 | 76.208.600 | 16,8 | 13,5 | 15,9 | |
| 1992 | 412.712.100 | 159.478.000 | 572.190.100 | 67.137.500 | 21.499.300 | 88.636.800 | 16,3 | 13,5 | 15,4 | |
| 1993 | 442.964.800 | 127.041.900 | 570.006.700 | 75.317.200 | 19.084.300 | 94.401.500 | 17,0 | 15,0 | 16,6 | |
| 1994 | 502.817.400 | 134.162.800 | 636.980.200 | 80.423.900 | 27.424.700 | 107.848.600 | 16,0 | 20,4 | 16,9 | |
| 1995 ⁴ | 530.480.400 | 110.662.600 | 641.103.000 | 83.909.100 | 19.757.500 | 103.666.600 | 15,8 | 17,9 | 16,2 | |
| 1996 | 565.349.100 | 134.052.600 | 699.401.700 | 89.354.500 | 13.226.000 | 102.580.500 | 15,8 | 9,9 | 14,7 | |

¹ 1986 - 1987: (voorlopige) rekening en 1988 - 1996: (gewijzigde)(ontwerp) begroting

² vanaf 1989 : inclusief Task Force Schoolgebouwen, voorheen Vakopleiding

³ inclusief studietoelagen ten laste van Directie Financiën

⁴ i.t.t. de Beheersingsbegroting 1996 vermeldt Bijlage XX het totaal van de gewone dienst als: 528.529.000

Onderwijsuitgaven als percentage van bruto binnenlands product: 1986-1996

| Jaar | BBP (miljoen) ¹ | Onderwijsuitgaven ² | % |
|------|----------------------------|--------------------------------|------|
| 1986 | 702 | 46.923.710 | 6.68 |
| 1987 | 876 | 49.053.442 | 5.60 |
| 1988 | 1.071 | 62.731.900 | 5.86 |
| 1989 | 1.318 | 74.130.603 | 5.62 |
| 1990 | 1.545 | 76.686.800 | 4.96 |
| 1991 | 1.704 | 76.208.600 | 4.47 |
| 1992 | 1.871 | 88.636.800 | 4.74 |
| 1993 | 2.002 | 94.401.500 | 4.72 |
| 1994 | 2.249 | 107.848.600 | 4.80 |
| 1995 | 2.359 | 103.666.600 | 4.39 |
| 1996 | 2.478 | 102.580.500 | 4.14 |

¹ schattingen en projecties DEZHI

² 1986-1987: (voorlopige) rekening en
1988-1996: (gewijzigde)(ontwerp) begroting

Directe kosten per leerling, naar schooltype:
 Voorlopige rekening Aruba 1994, gewone dienst

| Schooltype | Uitgaven gew. dienst | Aantal leerlingen ¹ | Kosten per lln. |
|------------|----------------------|--------------------------------|-----------------|
| KO | 4.155.881 | 2.533 | 1.641 |
| BO | 20.258.710 | 7.563 | 2.679 |
| BuO | 2.228.381 | 254 | 8.773 |
| LTO | 6.605.096 | 1.019 | 6.482 |
| LHNO/MHNO | 2.849.082 | 442 | 6.446 |
| MAVO/ETAO | 10.590.806 | 2.663 | 3.977 |
| HAVO/VWO | 5.983.840 | 1.234 | 4.849 |
| MTO | 2.101.347 | 281 | 7.478 |
| MAO | 1.068.972 | 233 | 4.588 |
| Dagscholen | 55.842.115 | 16.242 | 3.400 |

¹ gemiddeld aantal leerlingen over de vier peildata: maart, juni, september & december

Directe kosten per leerling: Aruba 1980 - 1994

| Schooltype | 1980 | 1981 | 1982 | 1983 | 1984 | 1985 | 1986 | 1987 | 1988 | 1989 | 1990 | 1991 | 1992 | 1993 | 1994 |
|---------------------|-------|-------|-------|-------|-------|-------|-------|-------|-------|-------|-------|-------|-------|--------|-------|
| KO | 791 | 897 | 1.029 | 1.056 | 1.060 | 1.024 | 999 | 1.123 | 1.107 | 1.141 | 1.483 | 1.400 | 1.638 | 1.873 | 1.641 |
| BO | 1.400 | 1.703 | 1.952 | 2.066 | 2.098 | 1.882 | 1.716 | 1.924 | 1.799 | 1.965 | 2.256 | 2.003 | 2.422 | 2.809 | 2.679 |
| BuO | 4.225 | 5.743 | 7.159 | 7.937 | 7.279 | 6.361 | 8.762 | 6.241 | 8.160 | 6.875 | 9.074 | 7.292 | 8.440 | 10.228 | 8.773 |
| LTO | 3.739 | 4.588 | 5.316 | 5.327 | 5.005 | 4.646 | 4.725 | 4.826 | 5.990 | 6.395 | 6.882 | 5.770 | 5.480 | 7.399 | 6.482 |
| LHNO/MHNO | 2.965 | 4.018 | 4.426 | 4.447 | 4.379 | 3.842 | 4.236 | 4.415 | 4.465 | 4.810 | 6.970 | 5.491 | 7.070 | 6.380 | 6.446 |
| MAVO/ETAO | 2.076 | 2.847 | 2.824 | 3.090 | 3.083 | 2.890 | 2.872 | 2.990 | 2.997 | 3.368 | 3.925 | 3.393 | 3.597 | 4.408 | 3.977 |
| HAVO/VWO | 3.320 | 3.752 | 4.240 | 4.571 | 4.146 | 4.112 | 4.102 | 3.754 | 4.370 | 4.184 | 4.729 | 4.296 | 4.706 | 5.449 | 4.849 |
| MTO | 4.312 | 4.930 | 5.420 | 5.595 | 5.797 | 5.388 | 5.556 | 5.796 | 6.451 | 7.905 | 8.008 | 6.290 | 6.104 | 9.464 | 7.478 |
| MIO | 3.359 | 4.992 | 5.236 | 5.206 | 5.103 | 4.144 | 4.334 | 4.737 | 4.910 | 5.468 | 5.224 | 4.612 | 4.562 | 5.158 | 4.588 |
| Dagsecholen | 1.951 | 2.421 | 2.672 | 2.827 | 2.800 | 2.580 | 2.555 | 2.637 | 2.726 | 2.859 | 3.259 | 2.816 | 3.176 | 3.777 | 3.400 |
| Item (1984 florins) | 2.306 | 2.637 | 2.778 | 2.876 | 2.800 | 2.491 | 2.421 | 2.414 | 2.402 | 2.415 | 2.570 | 2.141 | 2.311 | 2.583 | 2.221 |

The educational system of Aruba

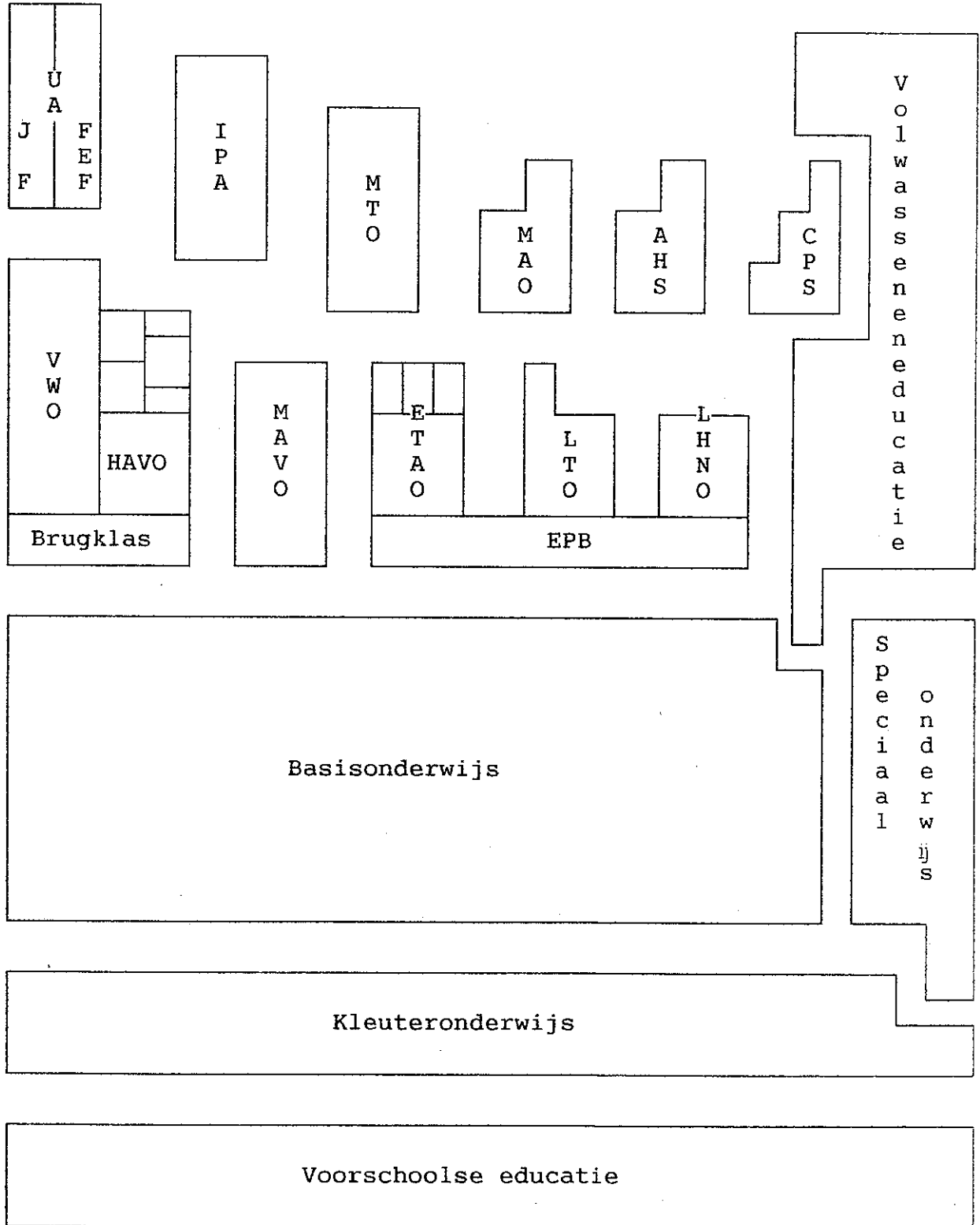

SUMMARY OF THE EDUCATIONAL SYSTEM IN ARUBA

Preschool Education: Age group 0 - 3. Mostly private/commercial, some community centers.

PREPRIMARY LEVEL: Admission criterion: age (4).

Preprimary (Kindergarten) Education (KO): age group 4 - 5. Course duration: 2 years, not compulsory. Private and government schools, all subsidized by the same standards. Age specific enrolment ratio about 90 percent.

Preprimary Special Education: mainly for the severely mentally retarded.

PRIMARY LEVEL: Admission criterion: age (6).

Primary Education (BO): Age group 6 - 11. Course duration: 6 years, not compulsory. Private and government schools, all subsidized by the same standards. Age specific enrolment ratio about 99 percent. Relatively high repetition rate, wastage: 15 to 20 percent.

Special Education (BuO): For the mentally retarded, mildly (MLK-schools) and severely (ZMLK-school), and the hearing impaired.

Other types of (pre)primary education:

- **International School of Aruba (ISA):** private U.S. type Kindergarten and elementary school
- **Faith Revival Center (FRC):** private Kindergarten and primary school of an Evangelical congregation
- **De Schakel (CombinA):** private Dutch type Kindergarten and primary school

SECONDARY LEVEL (VO): Selection at 11+, competitive.

General Secondary Education (AVO).

VWO: Course duration: 6 years. Academically oriented, preparatory to higher education at universities (WO).

HAVO: Course duration: 5 years. Academically oriented, preparatory to higher level professional education (HBO).

MAVO: Course duration: 4 years. Academically oriented, preparatory to middle level professional education (MBO).

Vocationally Oriented Secondary Education (LBO).

LTO: Technical Education. Structure: preparatory year, common first year, three streams: T (4 years), A (3 years) and P (3 years). T stream graduates can go on to MTO.

LHNO: Home Economics/Domestic Science. Three streams: T, A and P, all with a course duration of 3 years. T and A stream graduates can go on to specialized training courses in human services at the Colegio Paso Sigur (CPS).

ETAO: Commerce, Tourist Trades and Clerical Work. Structure: basic program of 3 years with one year specialized training courses.

Note: Starting 1995 a new integrated system of lower level technical and vocational education is being introduced: **Educacion Profesional Basico (EPB)**

Other types of secondary education:

- **Universitat di Aruba (Brown School):** private U.S. type high school. Also some College level and Adult Education programs;
- **International School of Aruba (ISA):** private U.S. type high school.

MIDDLE LEVEL PROFESSIONAL EDUCATION (MBO).

MTO: Technical Education. Admission requirement: MAVO, LTO T stream or HAVO-3. Course duration: 4 years (3rd year: internship, may be skipped). Two streams: transfer and terminal.

MAO: Business Administration and Secretarial Science. Admission requirement: MAVO. Two departments: Business Administration (3 years) and Secretarial Science (2 years).

Aruba Hotelschool formerly AHTTC and ASHT: Tourist Trades. Two departments: Associate Degree Program and Continuing Education Department. Associate Degree Program: Two streams: three year course for MAVO graduates and two year course for HAVO graduates.

Various part-time specialized training courses, government and private/commercial.

HIGHER LEVEL PROFESSIONAL EDUCATION (HBO).

IPA: Teacher Training. Admission requirement: HAVO. Course duration: 4 years.

Various part-time specialized training courses, government and private/commercial.

UNIVERSITY LEVEL EDUCATION (WO).

University of Aruba (UA): (1) School of Law. Admission requirement: VWO. Course duration: 4 years. (2) School of Business Administration. Admission requirement: HAVO. Course duration: 4 years.